

US HealthWorks

LAST UP-DATED 03.24.17

MILLWORK STANDARDS REFERENCE BOOKLET

ITEM	PAGE	DISC.	CAD SHT.REF.#
	0.0	<u>MILLWORK FINISHES & HARDWARE SPECIFICATIONS</u>	
1.0		<u>TYPICAL RECEPTIONIST STATION</u>	M-1.0
	1.1	PLAN & ELEVATIONS	
	1.2	ELEVATIONS	
	1.3	ELEVATIONS	
	1.4	SECTIONS & DETAILS	
2.0		<u>TYPICAL NURSES STATION</u>	M-2.0
	2.1	PLAN & ELEVATIONS	
	2.2	ELEVATIONS	
	2.3	SECTIONS & DETAILS	
3.0		<u>TYPICAL HAND SINK CABINETRY</u>	M-3.0
	3.1 A	DRUG TEST	
	3.1 B	BLOOD DRAW	
	3.2 C	PROCEDURE ROOM	
	3.2 D	AUXILLARY HAND SINK STATIONS	
4.0		<u>EXAM ROOM CABINET</u>	M-3.0
	4.1	PLAN & ELEVATIONS	
5.0		<u>TYPICAL WORK COUNTER AREAS</u>	M-3.0
	5.1 A	BAT/PFT	
	5.1 B	CHARTING / DICTATION STATION	
6.0		<u>TYPICAL PHYSICAL THERAPY CABINETRY</u>	M-3.0
	6.1	PT HAND SINK CABINET	
	6.2	PT CHARTING STATION	
7.0		<u>AUXILLARY MILLWORKAREAS</u>	M-4.0
	7.1 1	WEIGH STATION	
	7.1 2	PATIENT LOCKERS	
	7.2 3	BIN STORAGE WALL PANELS	
	7.2 4	WAVE WALL	
8.0		<u>TYPICAL MILLWORK SECTIONS</u>	M-5.0
	8.1 1	BASE CABINET w/ DOOR & DRAWER	8.3 8 UPPER CABINET w/ DOOR
	8.1 2	BASE CABINET w/ HAND SINK	8.3 9 UPPER CABINET w/o DOOR
	8.1 3	BASE CABINET w/ PULL-OUT SHELF	8.4 10 2 BOX/1 FILE PEDESTAL
	8.1 4	BASE CABINET w/ TRASH RING & BIN	8.4 11 2 BOX/1 FILE MOBILE PEDESTAL
	8.2 5	BASE CABINET w/ LATERAL FILES	8.4 12 MOBILE FORM PEDESTAL
	8.2 6	BASE CABINET w/ ADJUSTABLE SHELF	
	8.2 7	WORK COUNTER - 30"H	

XIII MILLWORK FINISHES

1.0 PL-1 Plastic Laminate - Vertical Surfaces

WILSONART #7942K-07

Color: Cocobala Matte Finish

Used at cabinet door & drawer faces, vertical grain pattern.

2.0 PL-2 Plastic Laminate - Horizontal Surfaces

WILSONART #1863k-55

Color: Bainbrook Grey

Used for all countertops, except as noted SS-1. Countertops to have Nova 180 wrap edges and coved splash.

3.0 SS-1 Solid Surface

SILESTONE #SS-Q0020

Color: Alpine White

Used for reception station countertops & transaction shelf only, with full bullnose front & back edges.

4.0 M-1 Melamine

Color: White

Used at cabinet interiors

XIV MILLWORK HARDWARE

1.0 Cabinet Pulls

MOCKETT & CO. #DP 105A/2-26M

Aluminum Rectangular Pull 5-7/16" O.L.

Matte Chrome Finish

Mount horizontally

2.0 Full-Extension Slides

ACCURIDE #3832 – Regular Drawer Slide

#4034 – File Drawer Slide

Color : White

3.0 Cabinet Door Hinges

BLUM Concealed 120-Degree Self-Closing Hinges

Finish: Zinc

4.0 Cabinet Locks

COMPX "Timberline" #TL-CB240 – Door Lock

COMPX "Timberline" #TL-CB280 – Drawer Lock

5.0 Metal Work Surface Supports

SPEEDBRACE Work Surface Rigid Steel Bracket
Finish: White

6.0 Adjustable Height Work Surface Lift

SISERGO "M-1" Wall-Mount Manual Work Surface Lift.
Finish: Black

7.0 Grommets

MOCKETT & CO. #EDP3-26D 2.5" Dia. Flip-Top Grommet
Finish: Satin Chrome

8.0 Crutch Hangers

E.B. BRADLEY CO. #K3-10 10" long, Sturdy Steel Rod Hangers
Finish: Anochrome

9.0 Trash Bins

RUBBERMAID "Slim Jim" #3541-73 15 7/8 Gallon
Rectangular Plastic Trash Bin
Used inside trash ring base cabinet.

10.0 Louvered Panel & Bin Storage

GRAINGER "Akro-Mils" Louvered Panel & Bin Storage
#3AJ36/30618 18" X 5/16" X 19" Wall-Mounted Louvered Panels
Color: Gray
Installed on storage room walls. Ganged three (3) panels high x qty. of panels wide determined by room size. Panels and steel backing provided & installed by G.C. Bins by USHW.

11.0 General Notes

A. Steel Backing (min. 20 gauge) to be installed behind all wall hung equipment and cabinetry.

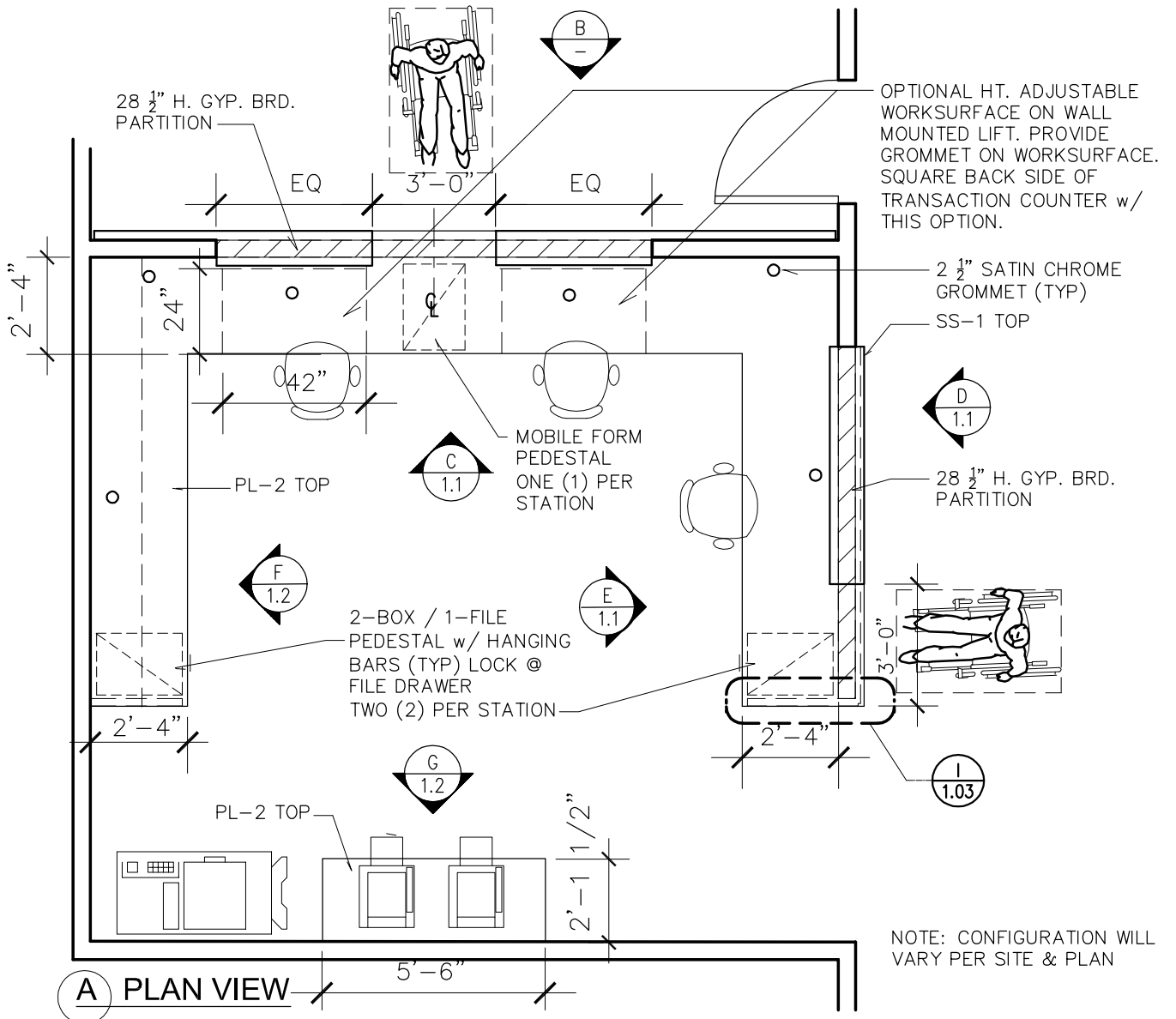
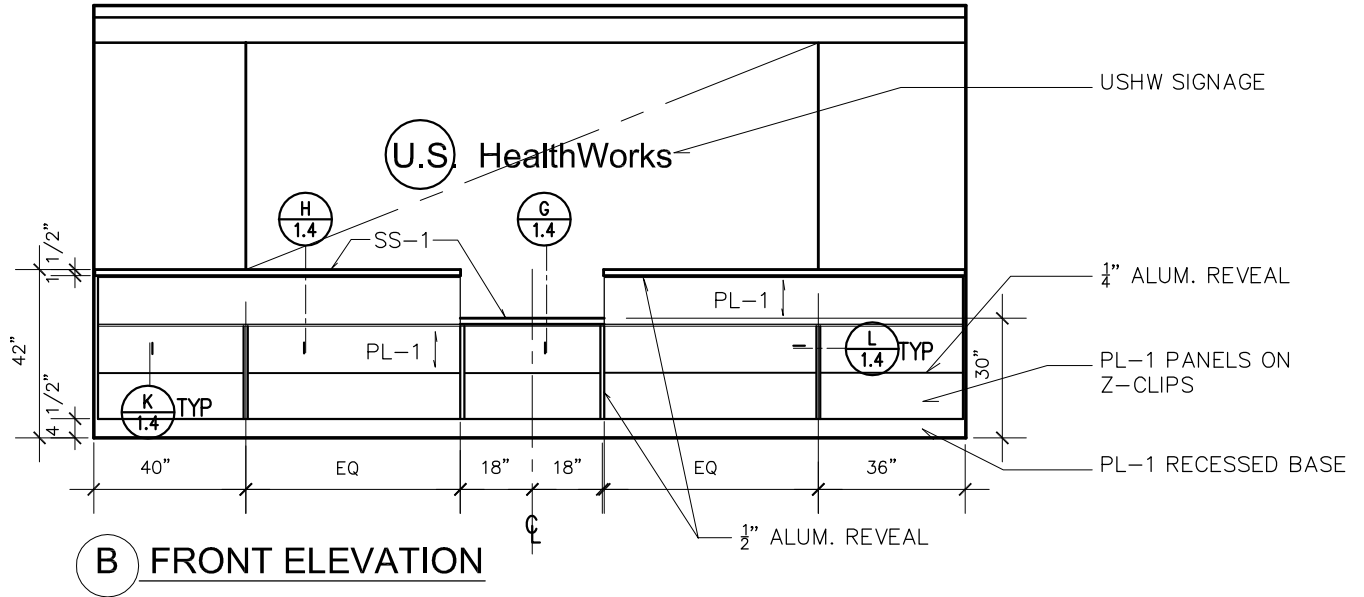

TYP. RECEPTIONIST STATION - PLAN & ELEVATION

SHT. 1.1
1/4" = 1'-0"

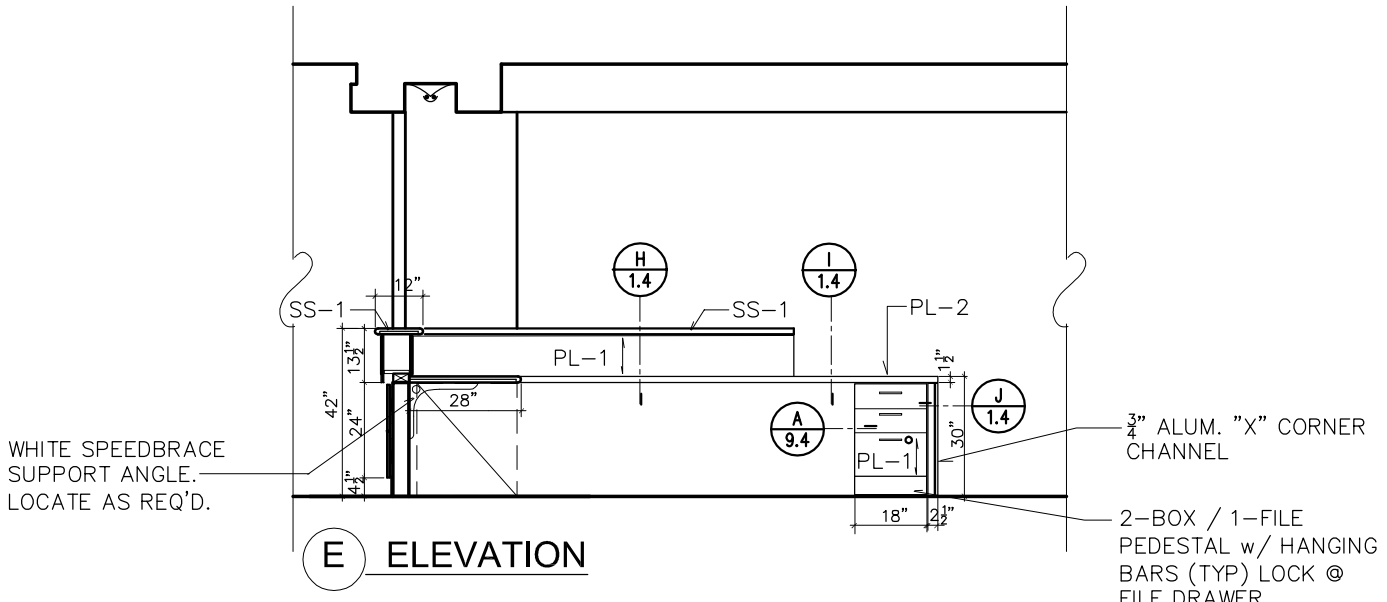
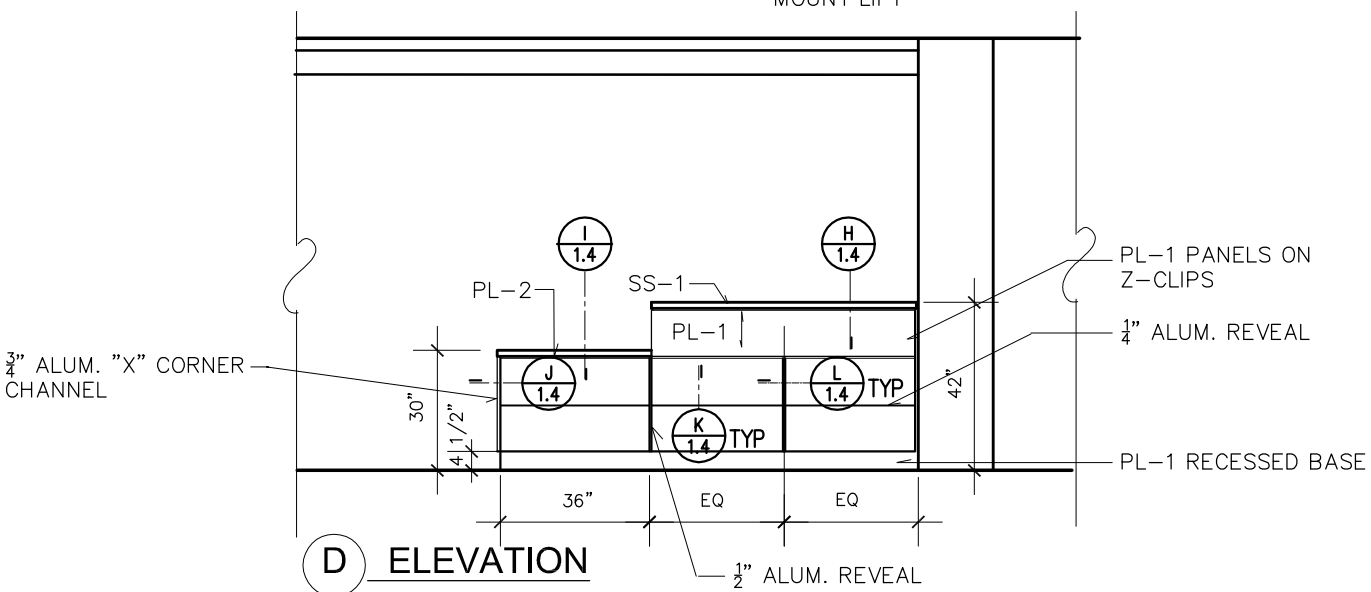
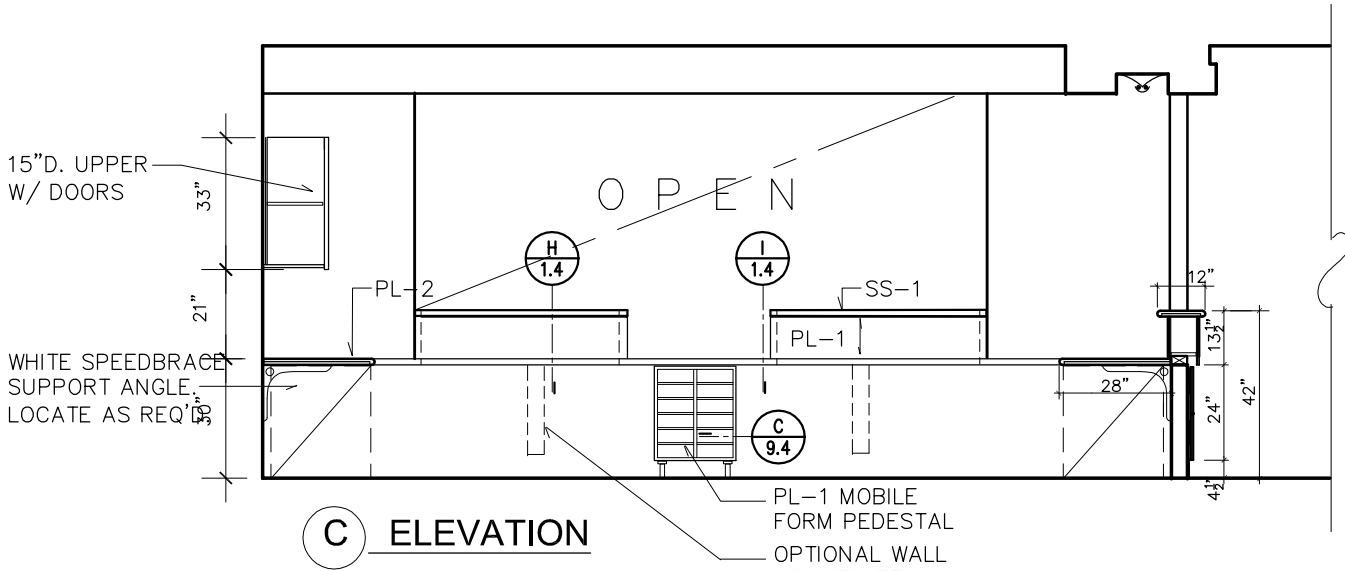

TYP. RECEPTIONIST STATION - ELEVATIONS

SHT. 1.2
1/4" = 1'-0"

U.S.HEALTHWORKS Millwork Standards

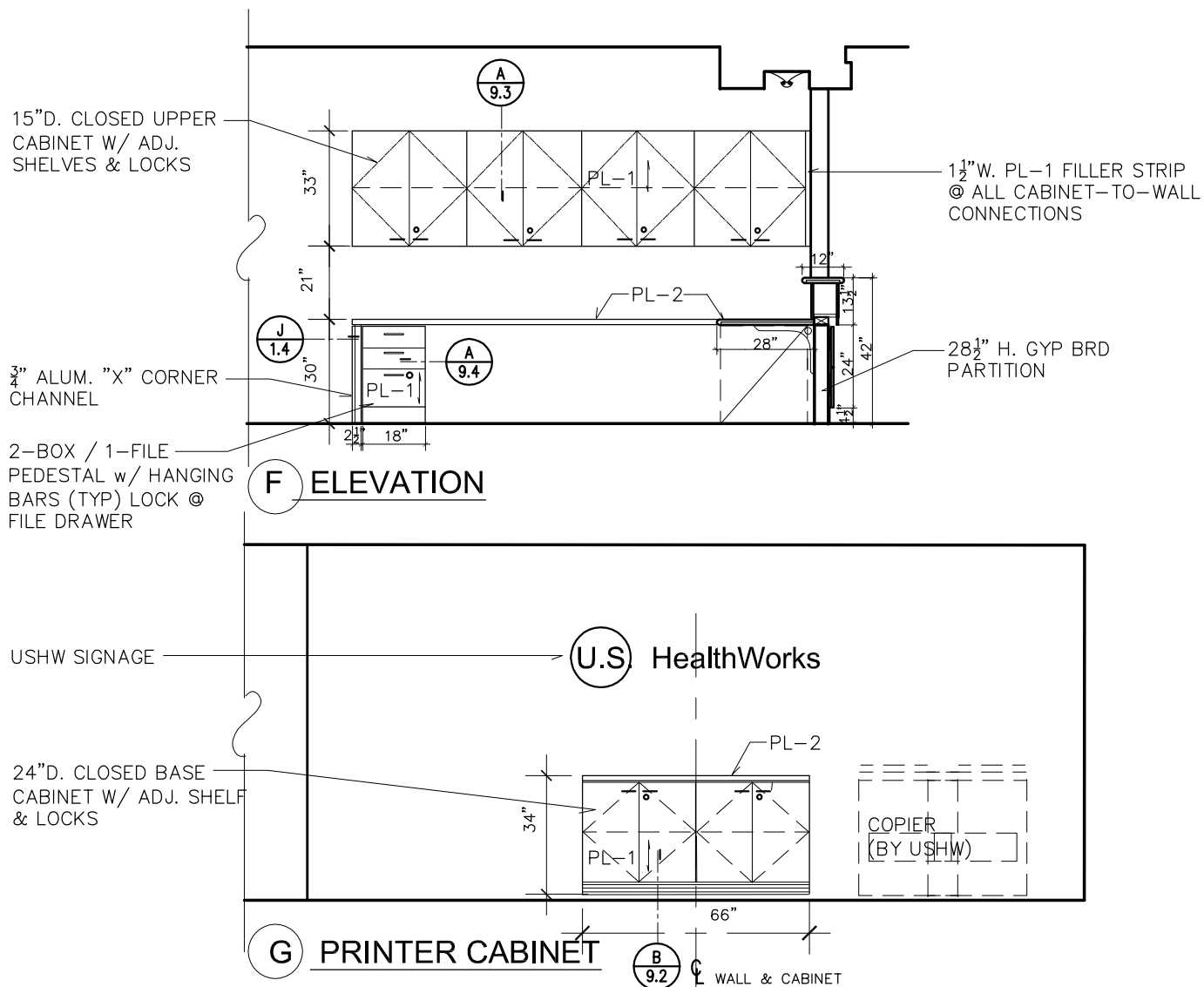

Millwork Standards

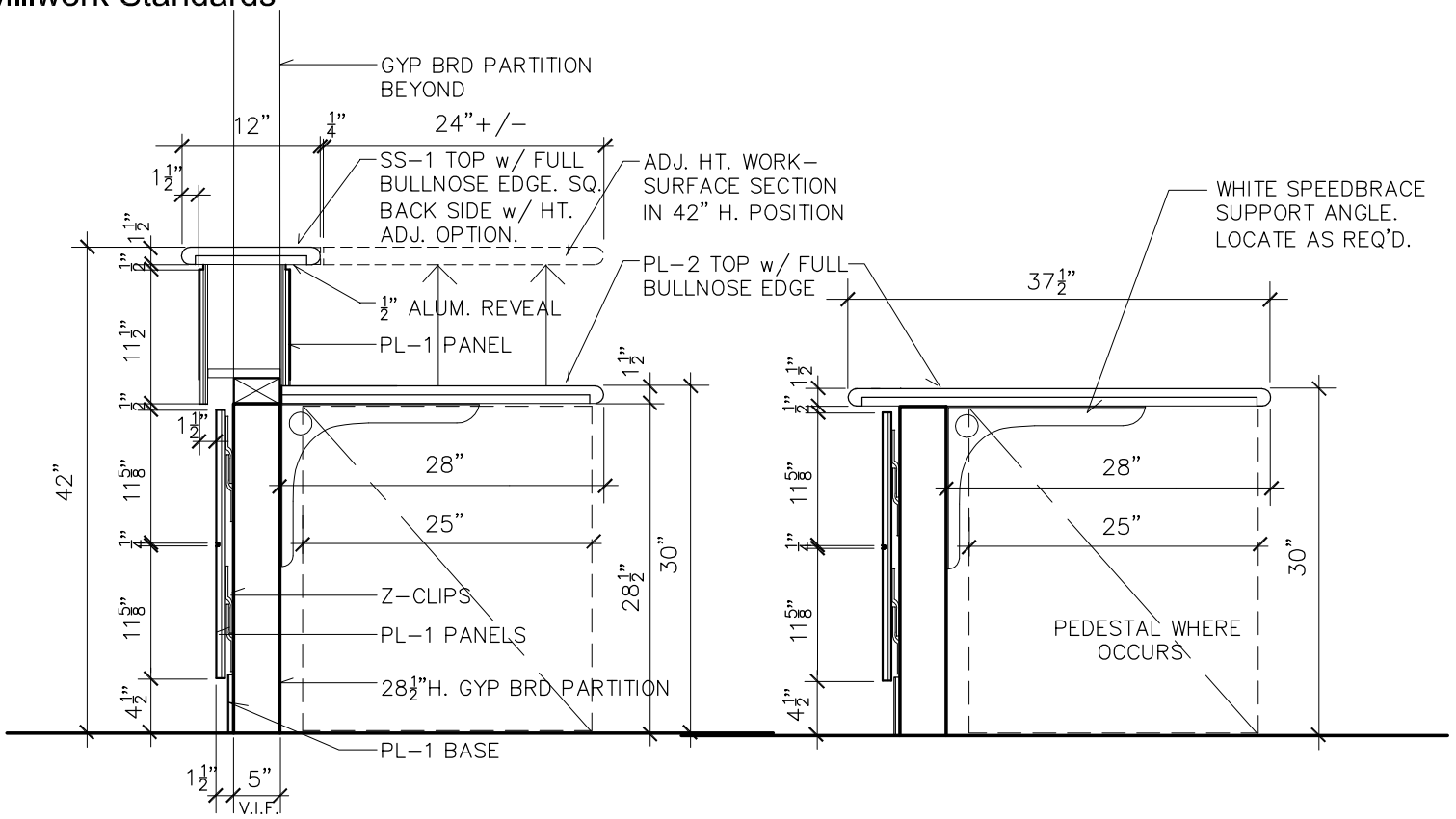

H SECTION
3/4" = 1'-0"

I SECTION
3/4" = 1'-0"

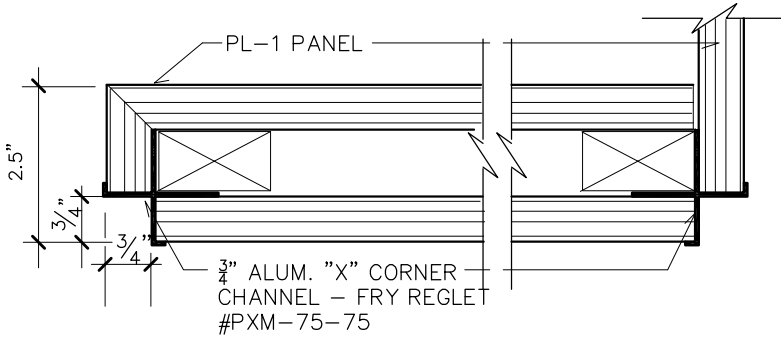

J TYP. END PANEL SECTION
1 1/2" = 1'-0"

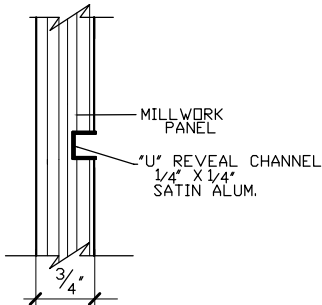

K 1/4" "U" REVEAL CHANNEL
1 1/2" = 1'-0"

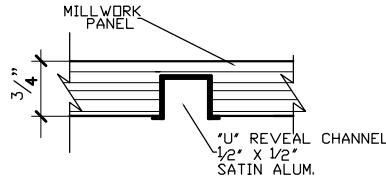

L 1/2" "U" REVEAL CHANNEL
1 1/2" = 1'-0"

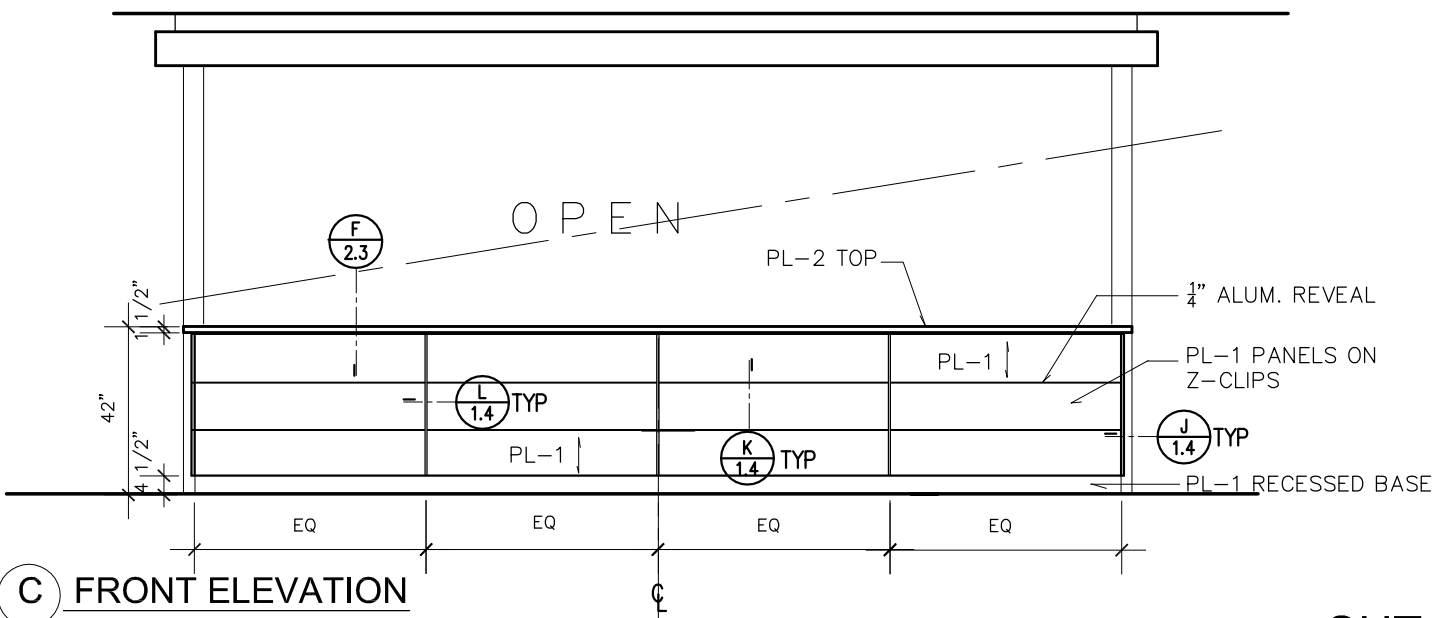
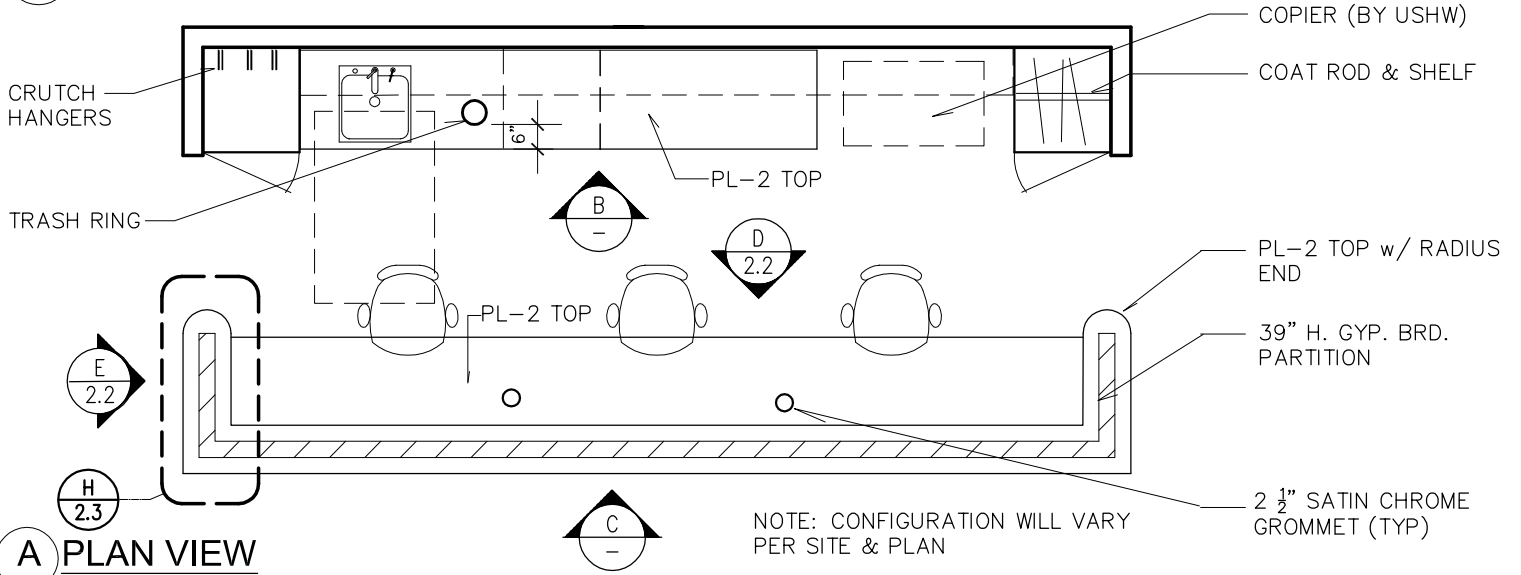
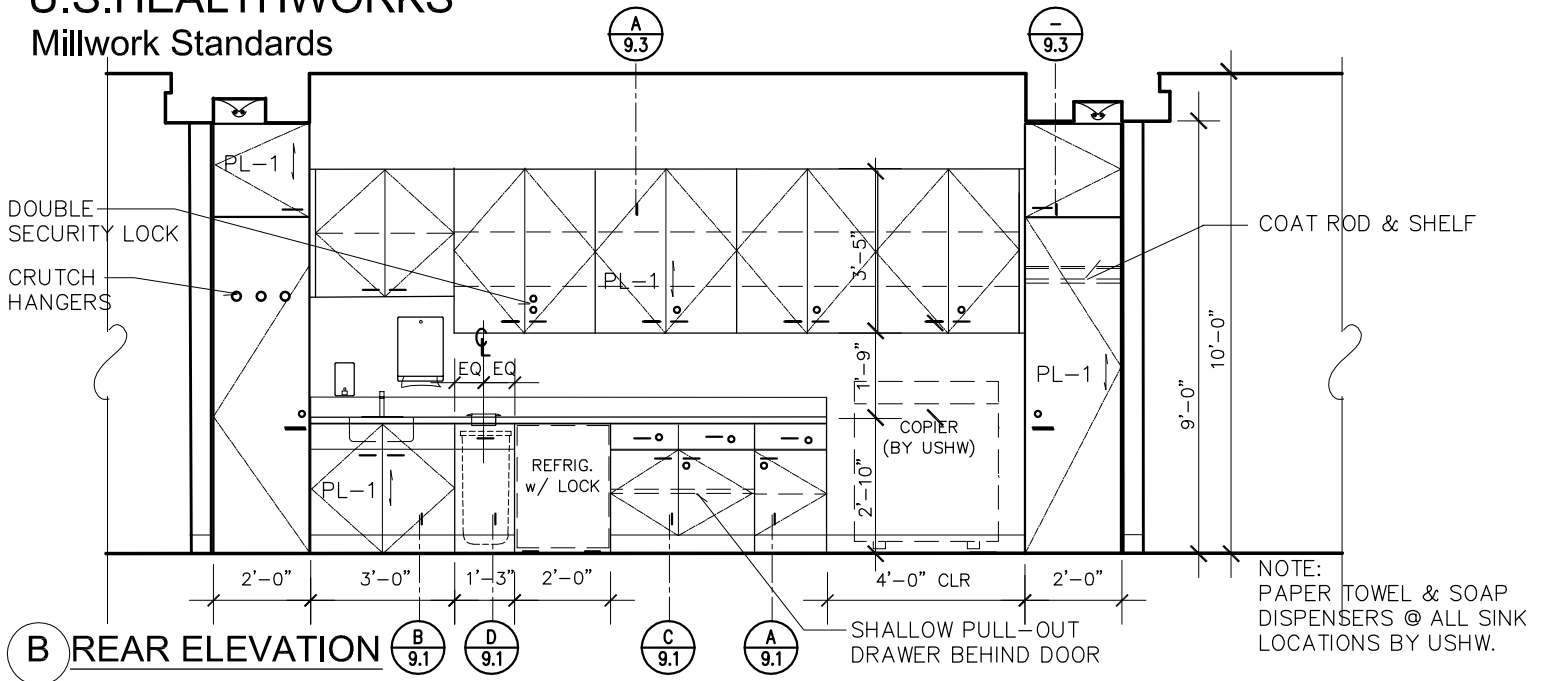

TYPICAL NURSES STATION - PLAN & ELEVATIONS

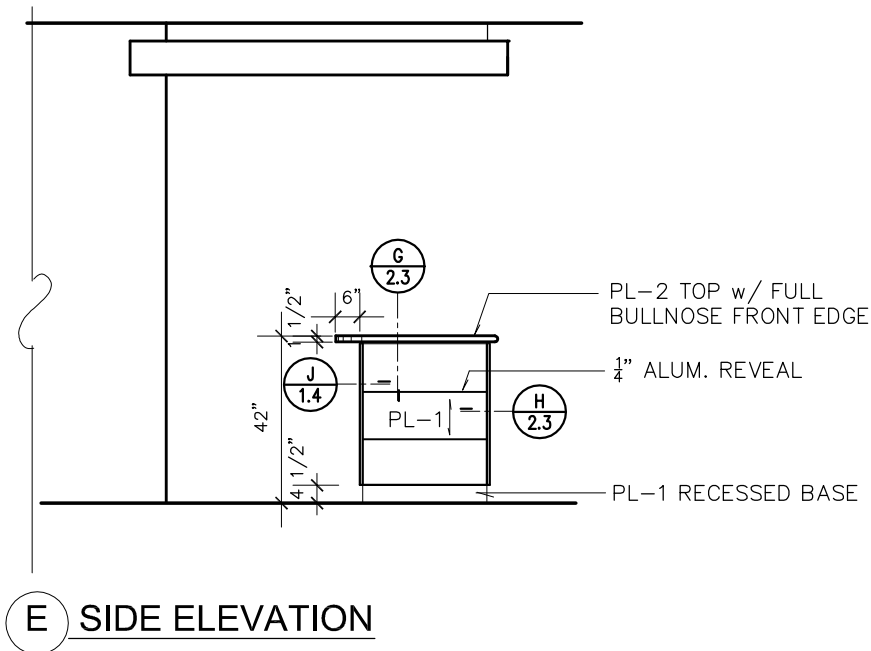
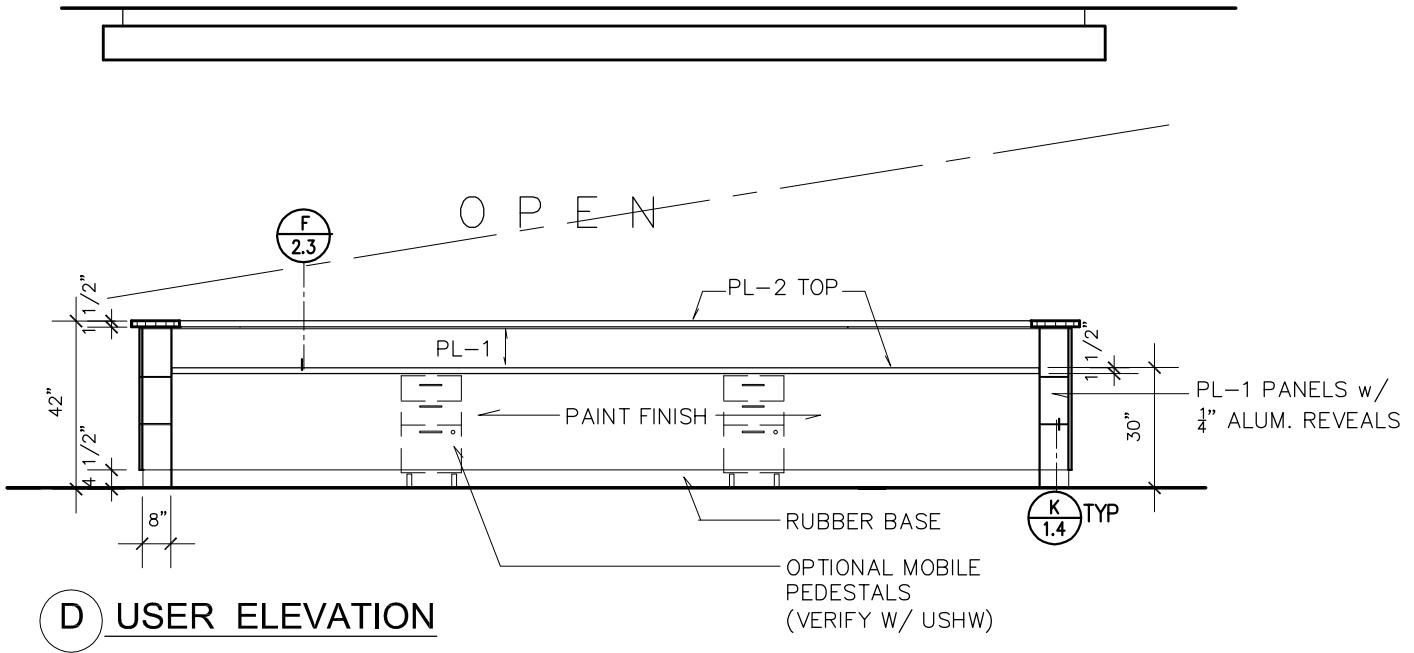

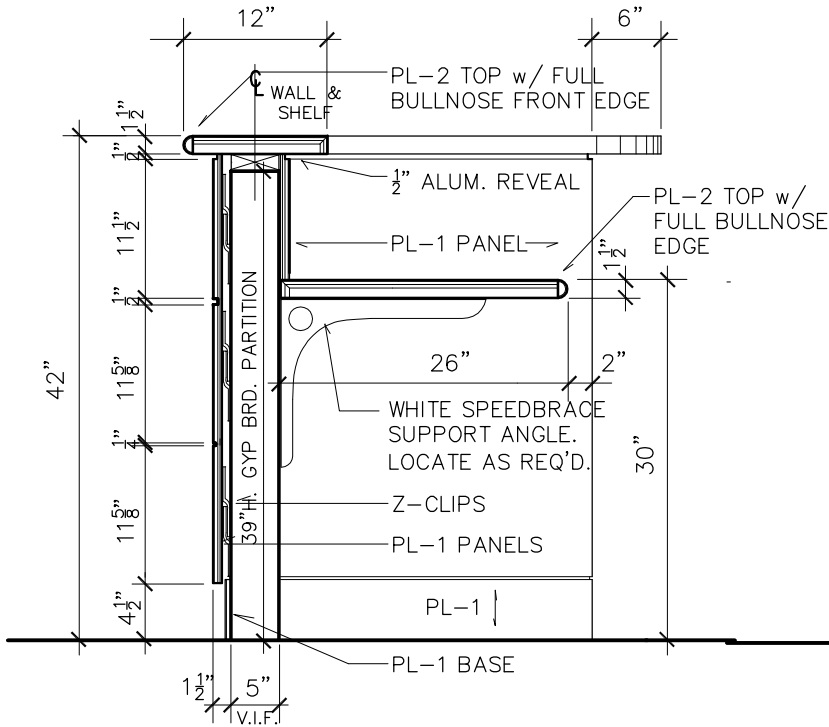

F SECTION
 $\frac{3}{4}'' = 1'-0''$

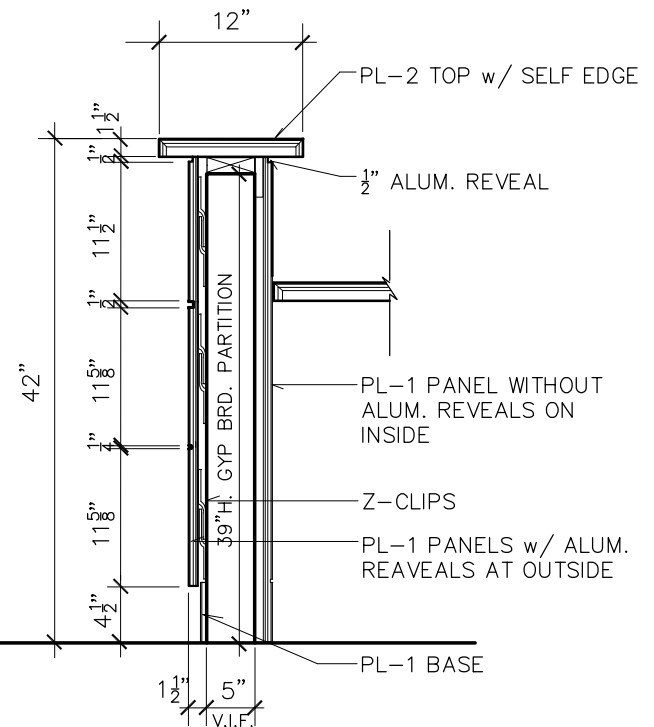

G SECTION
 $\frac{3}{4}'' = 1'-0''$

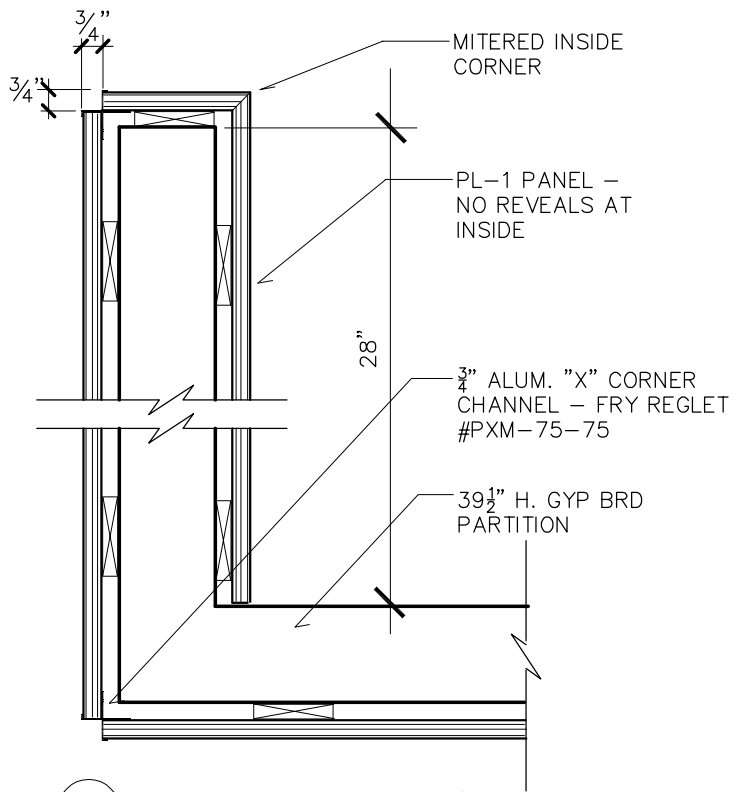

H SIDE WALL SECTION
 $1\frac{1}{2}'' = 1'-0''$

NOTE:

CONFIGURATIONS WILL VARY PER SITE & PLAN

PAPER TOWEL & SOAP DISPENSERS @ ALL SINK LOCATIONS BY USHW.

PROVIDE TWO HAND SINKS WHEN PLAN PROVIDES TWO OR MORE D.T. TOILETS

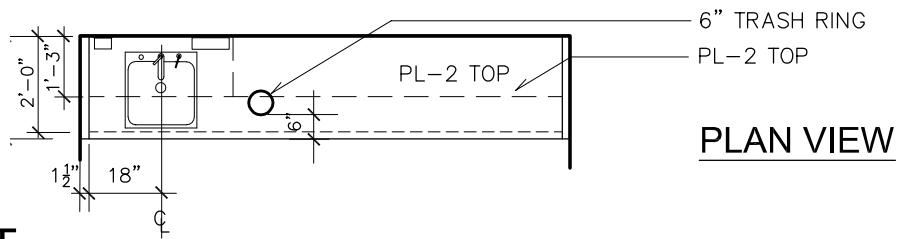
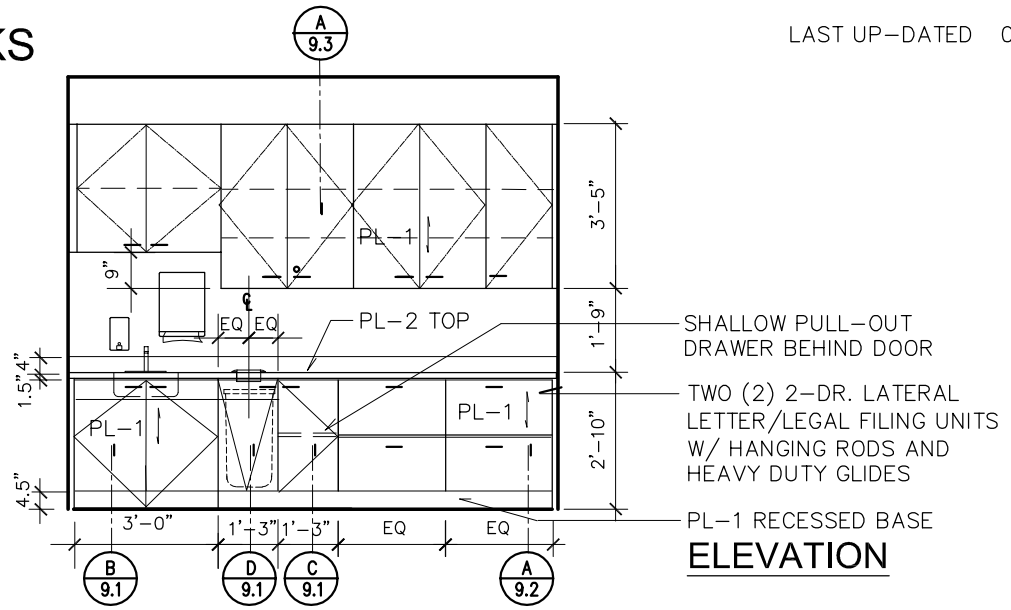

A DRUG TEST

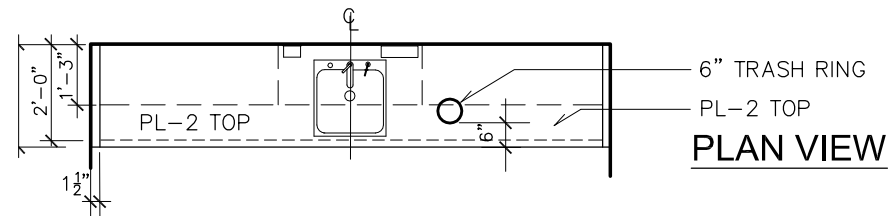
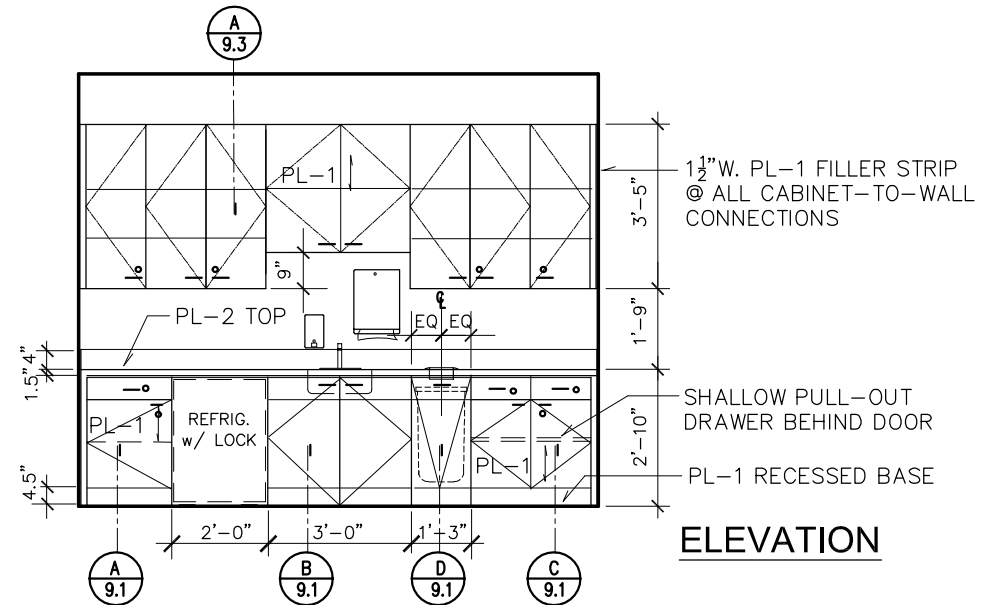

B BLOOD DRAW

NOTE:

CONFIGURATIONS WILL VARY
 PER SITE & PLAN

PAPER TOWEL & SOAP
 DISPENSERS @ ALL SINK
 LOCATIONS BY USHW.

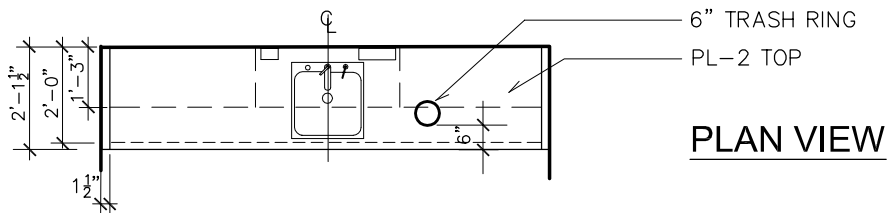
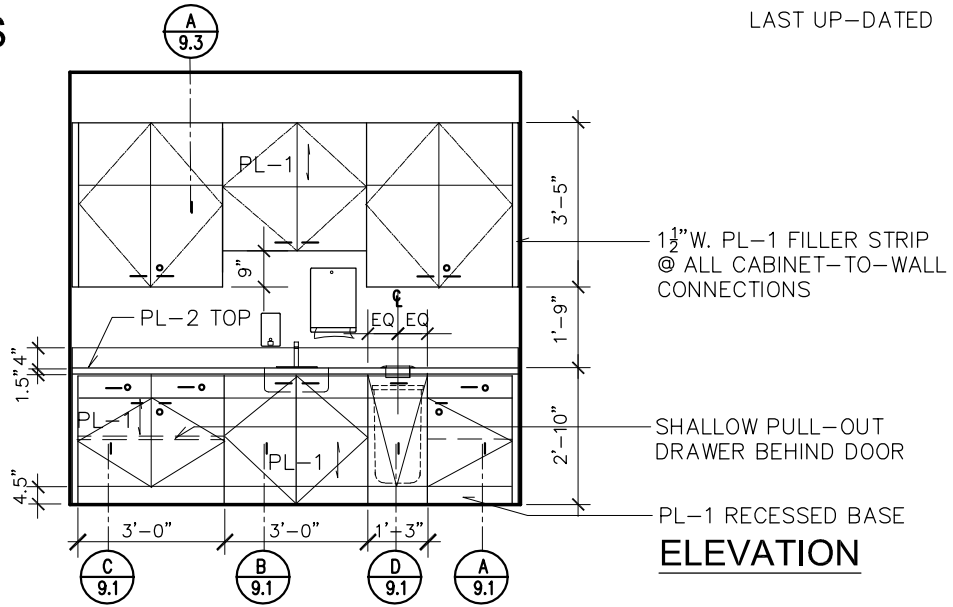

C PROCEDURE ROOM

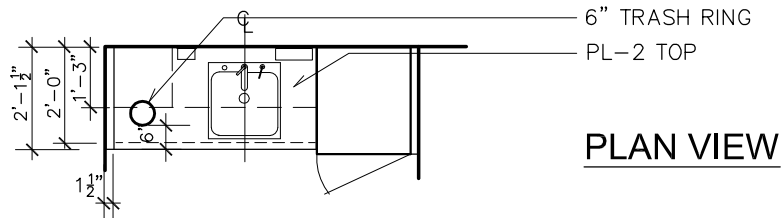
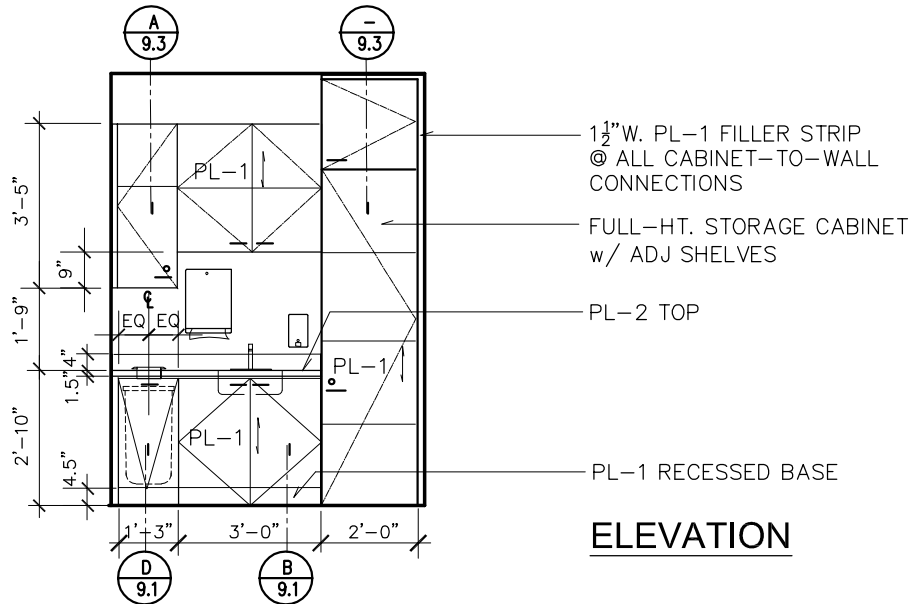

D AUXILIARY HAND SINK STATIONS

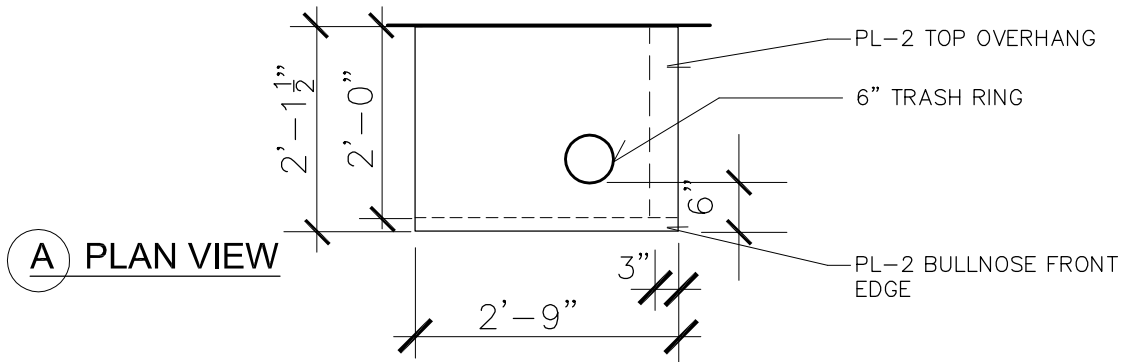
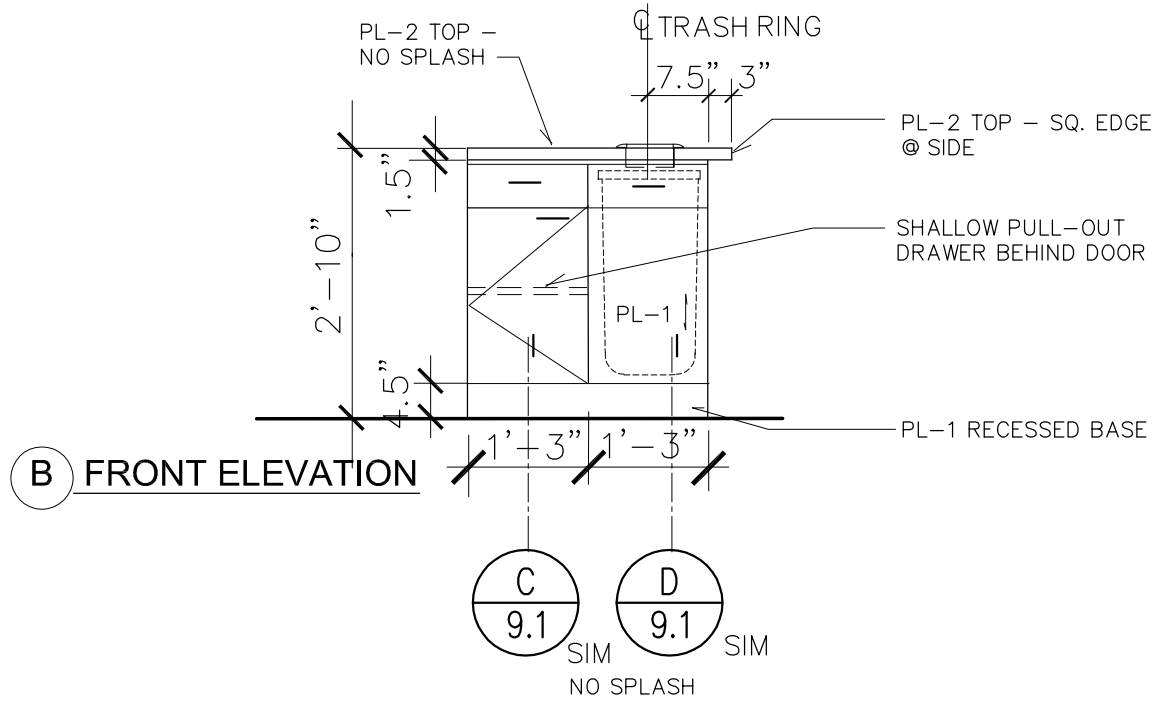

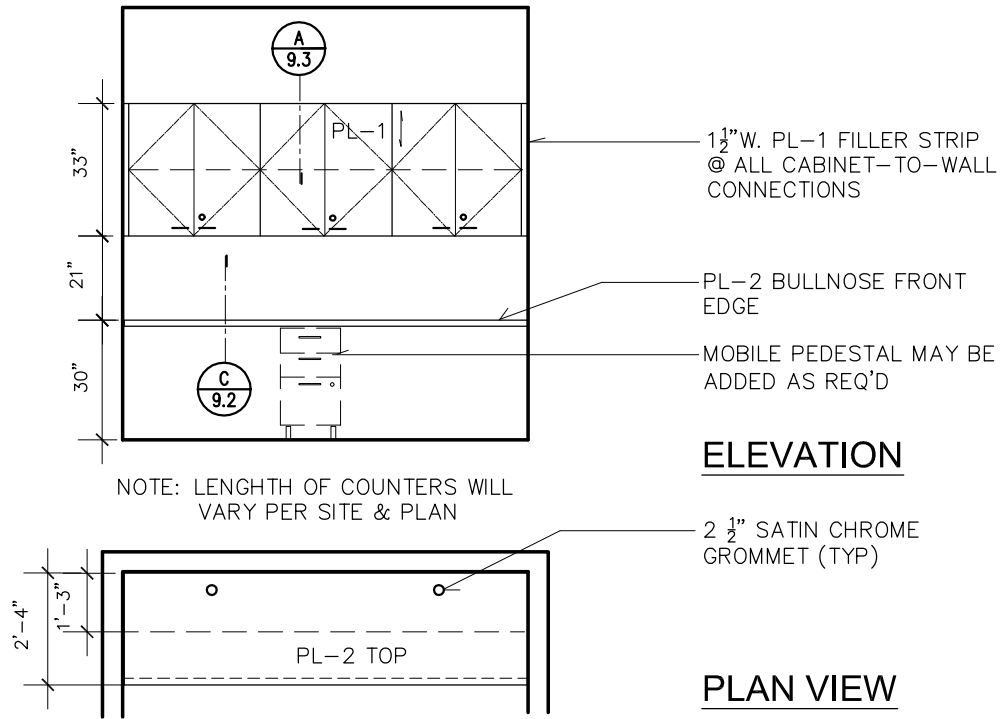

A BAT / PFT COUNTER

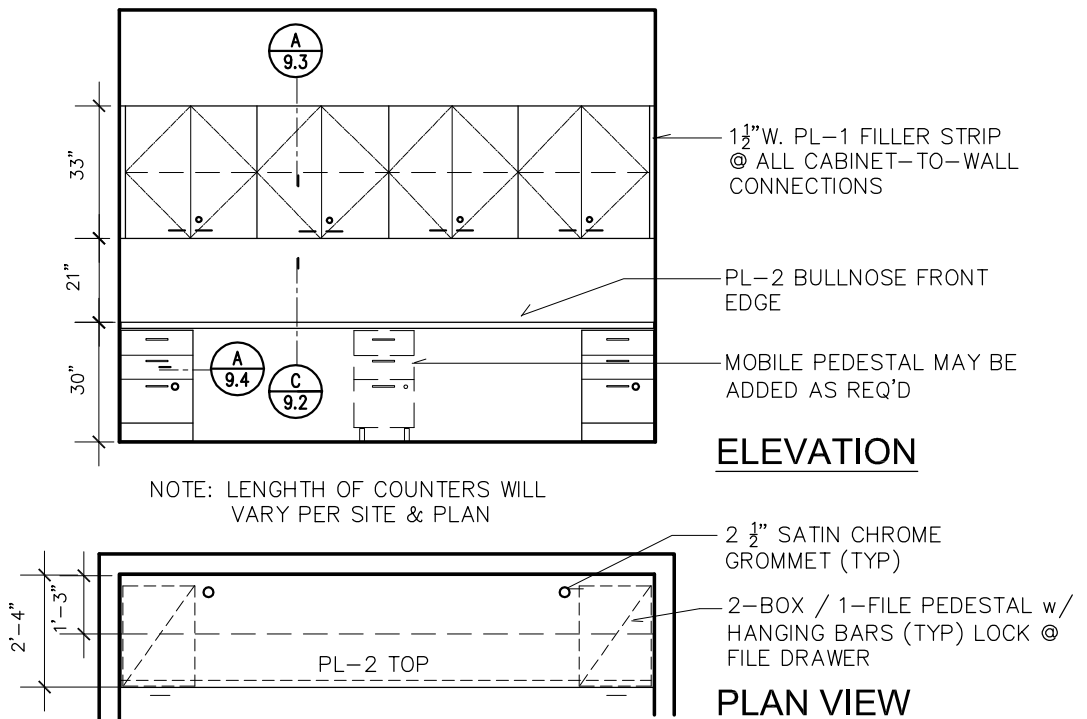

B CHARTING / DICTATION STATIONS

NOTE:

CONFIGURATIONS WILL VARY
 PER SITE & PLAN

PAPER TOWEL & SOAP
 DISPENSERS @ ALL SINK
 LOCATIONS BY USHW.

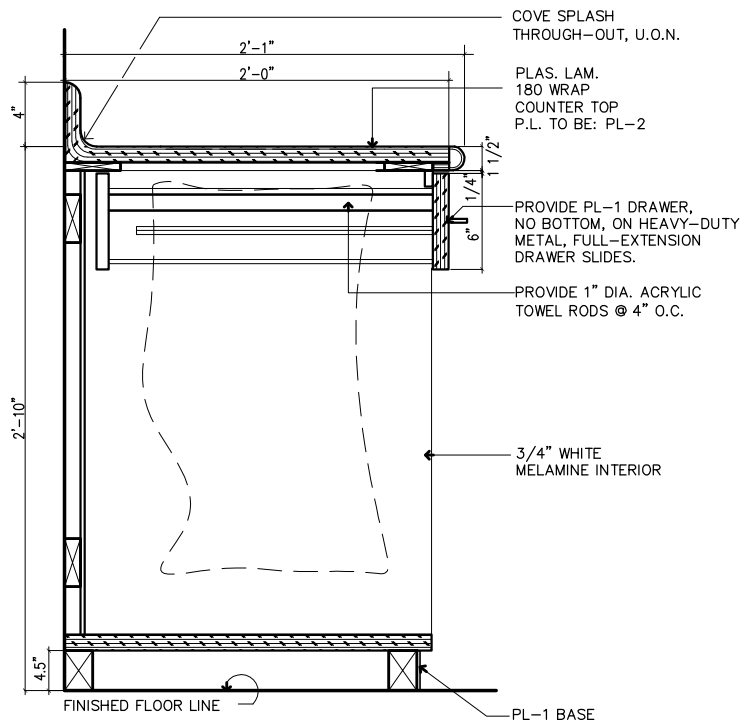
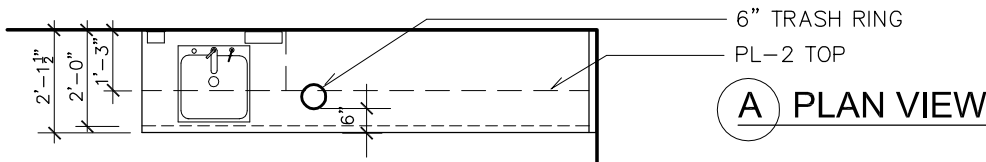
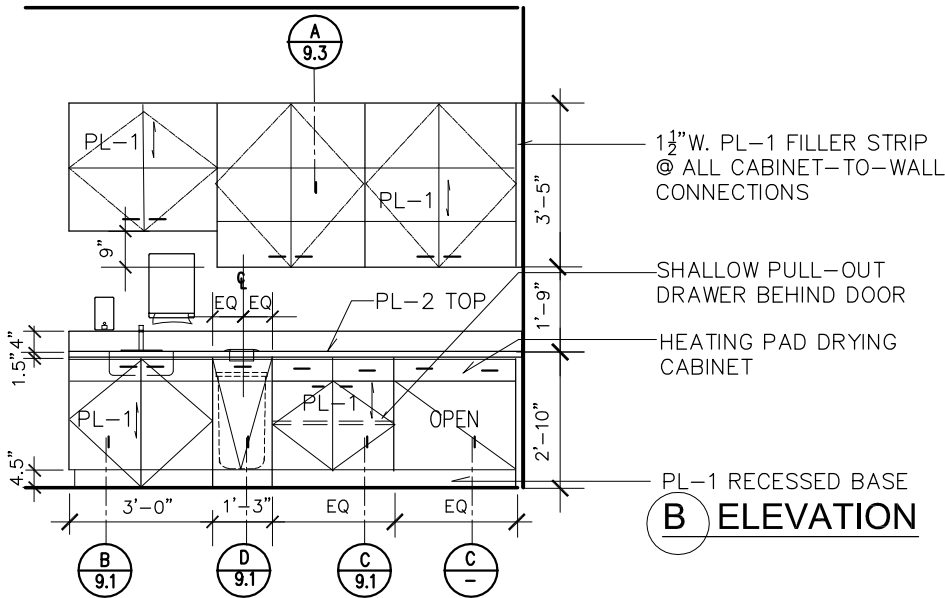

PHYSICAL THERAPY HAND SINK STATION

SHT. 6.1

1/4" = 1'-0" U.O.N.

NOTE:

CONFIGURATIONS WILL VARY
 PER SITE & PLAN

PAPER TOWEL & SOAP
 DISPENSERS @ ALL SINK
 LOCATIONS BY USHW.

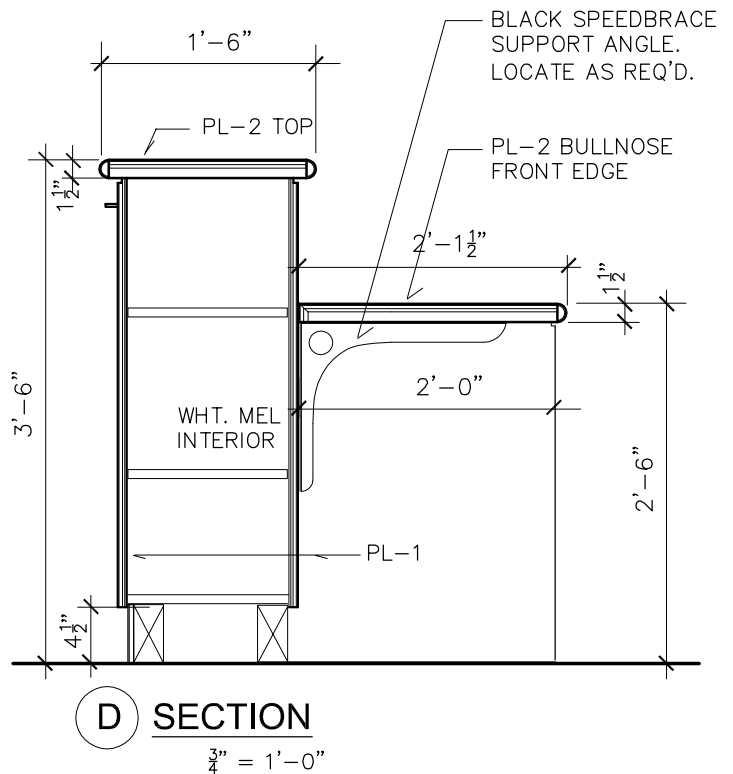
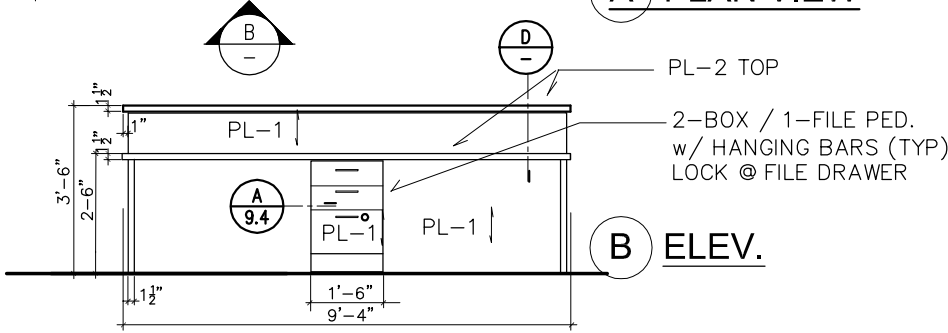
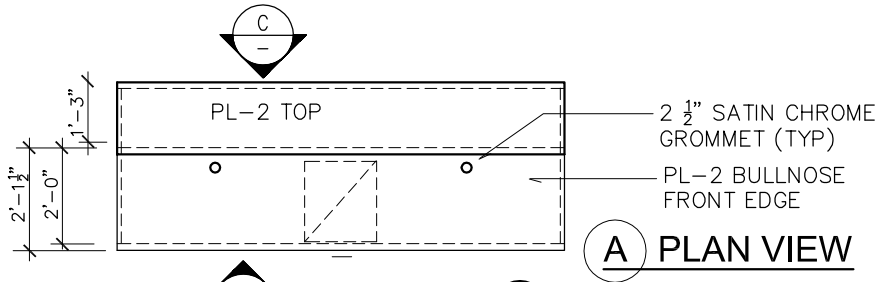
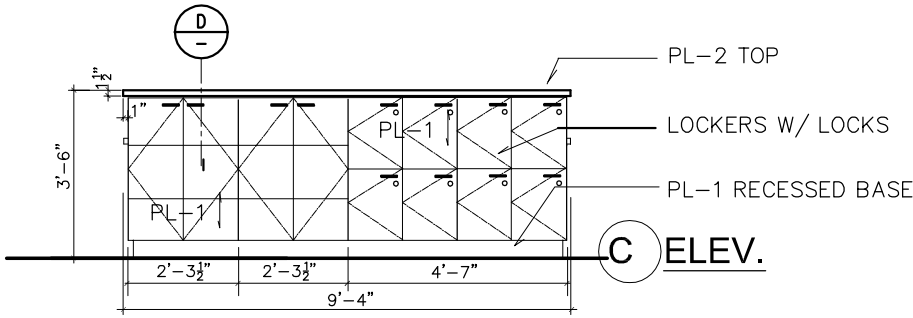

NOTE:
 CONFIGURATIONS WILL VARY
 PER SITE & PLAN

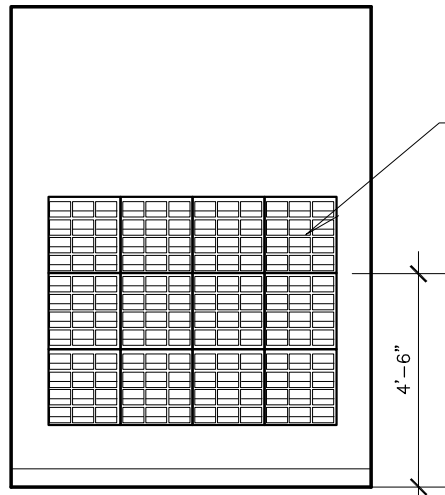

GRAINER "AKRO-MILLS"
 18" x 19" LOUVERED WALL
 HUNG PANELS
 #3AJ36 / 30618
 COLOR: GRAY (BY GC).
 (BINS BY TENANT.)
 G.C. TO PROVIDE STEEL
 BACKING AS REQUIRED.

TYPICAL ELEVATION

3 BIN STORAGE WALL PANELS

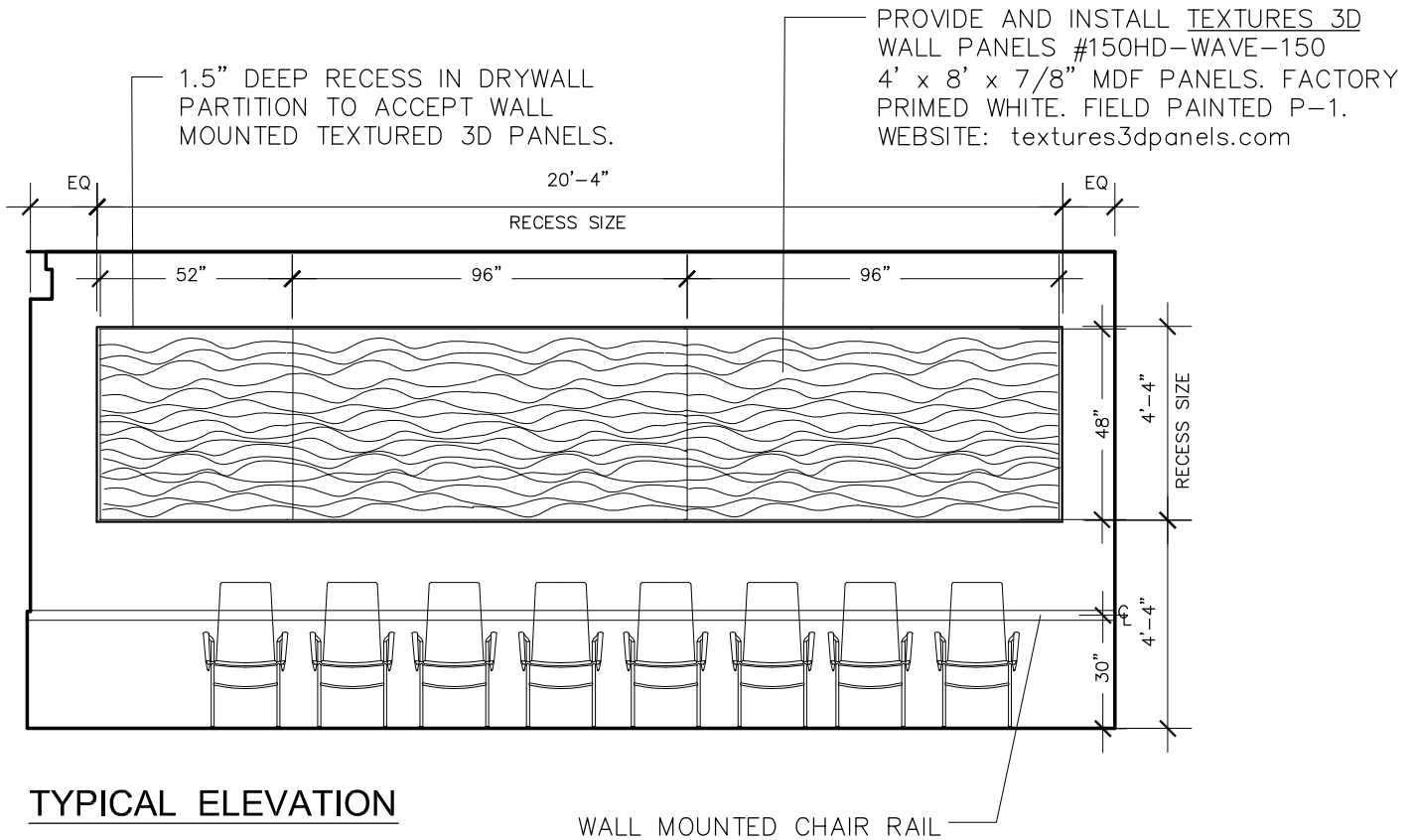

TYPICAL ELEVATION

4 WAITING ROOM WAVE WALL

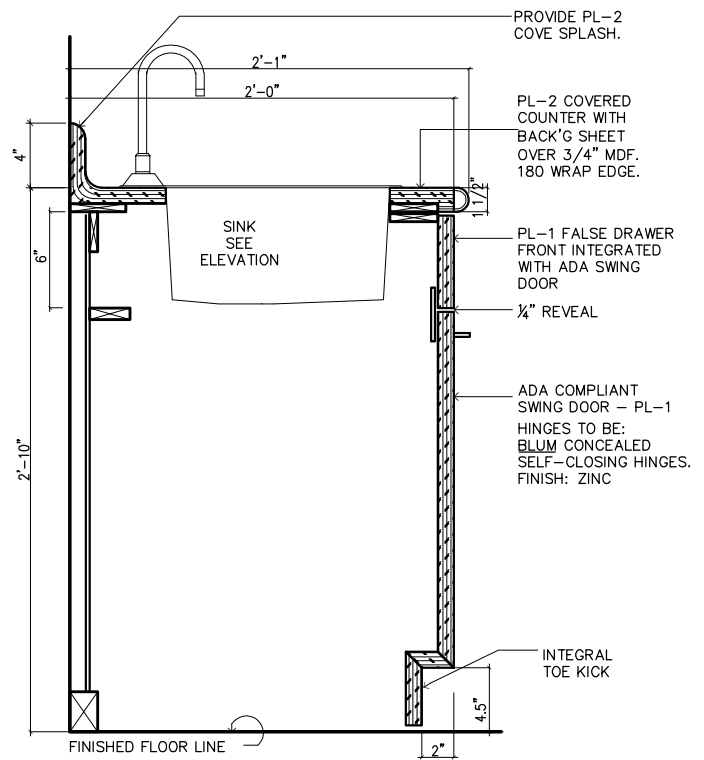
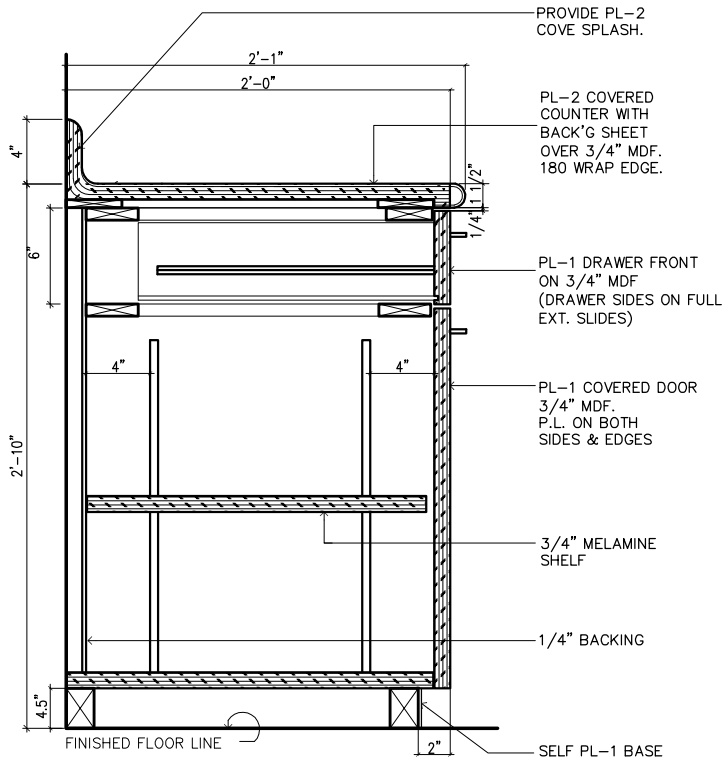

1 BASE CAB. w/ DOOR & DRAWER

2 BASE CAB. w/ HAND SINK

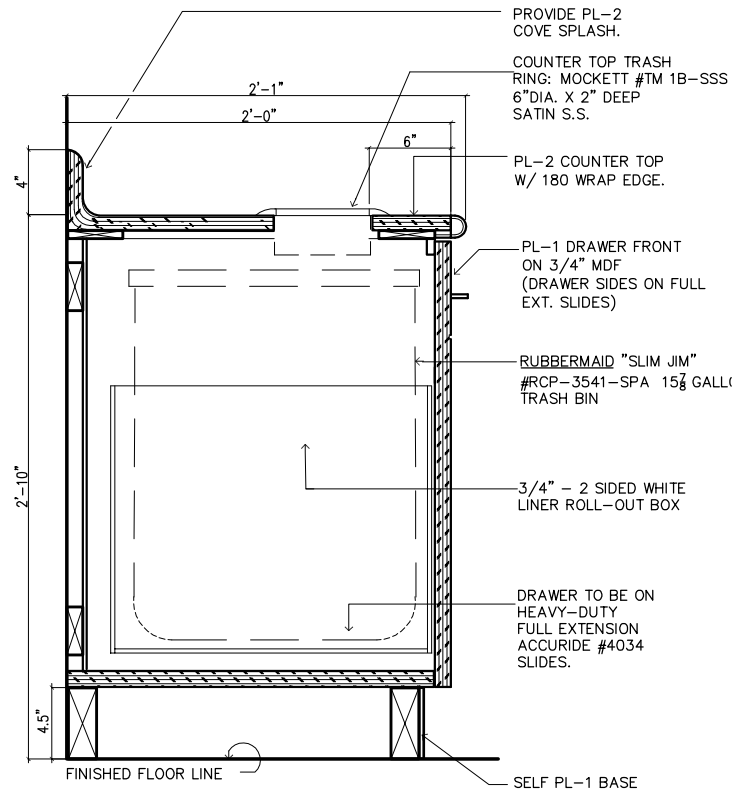
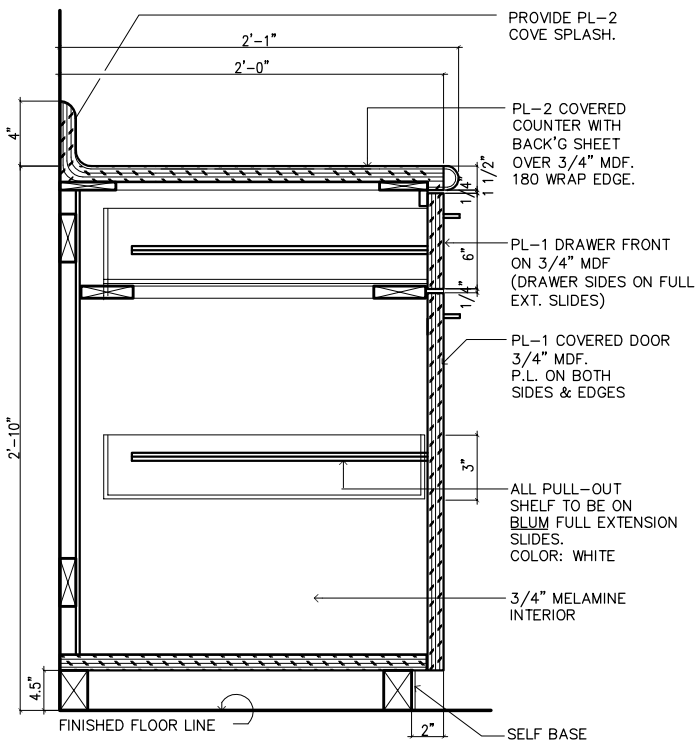

3 BASE CAB. w/ PULL-OUT SHELF

4 BASE CAB. w/ TRASH RING AND BIN

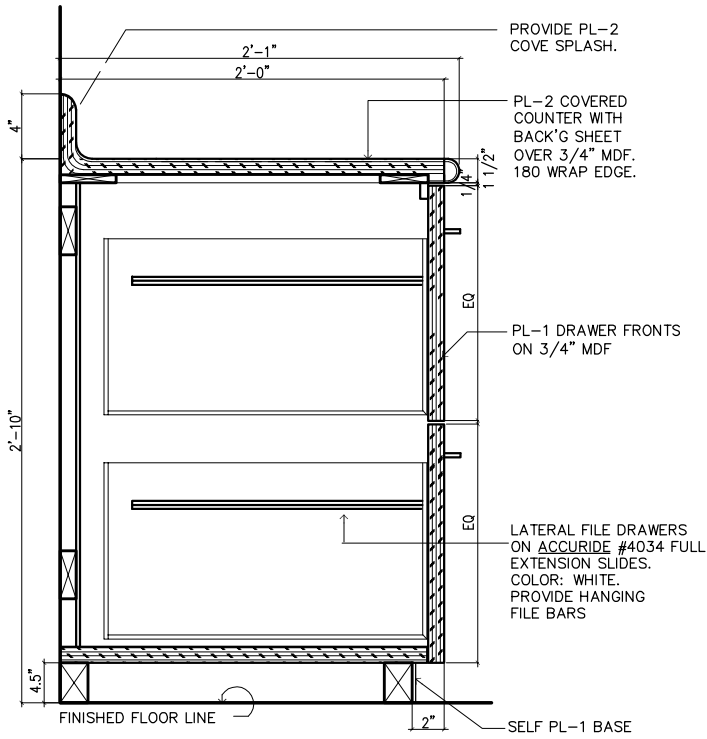

5 BASE CAB. w/ LATERAL FILES

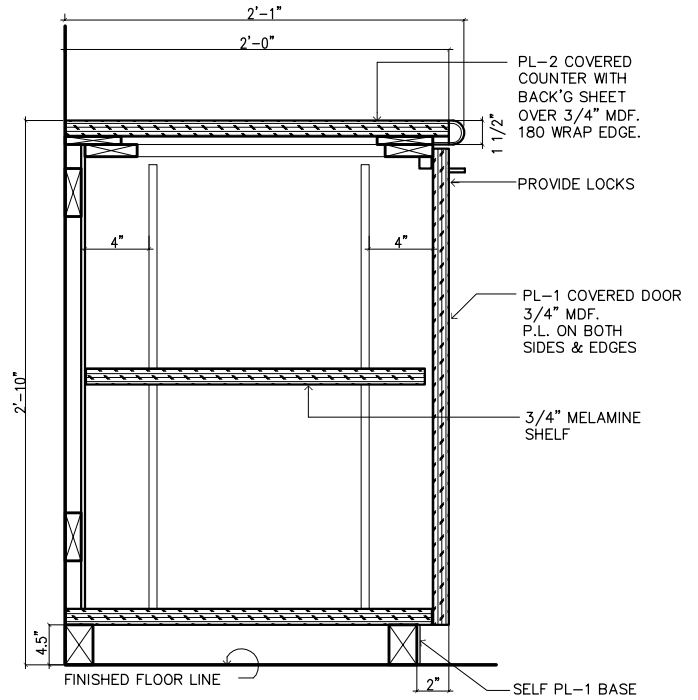

6 BASE CAB. w/ ADJ. SHELF

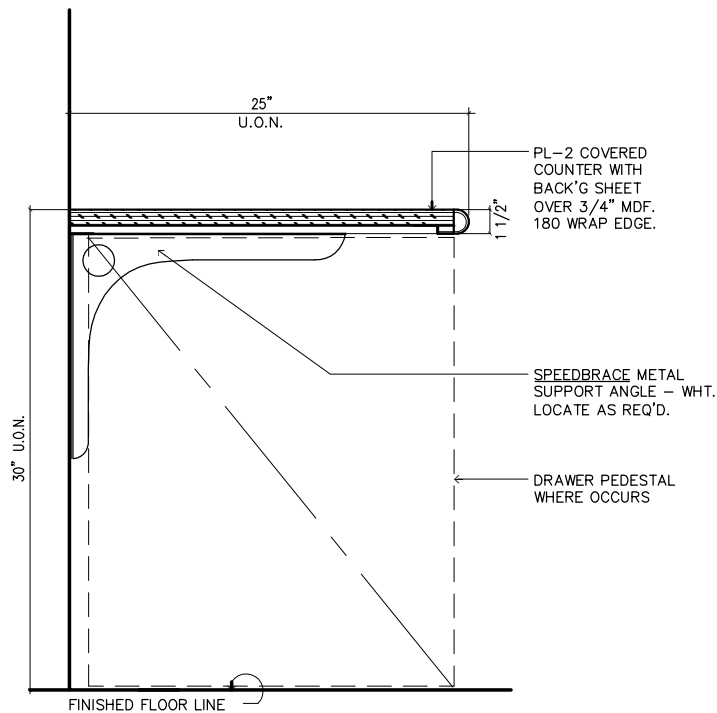

7 30" H. WORKCOUNTER

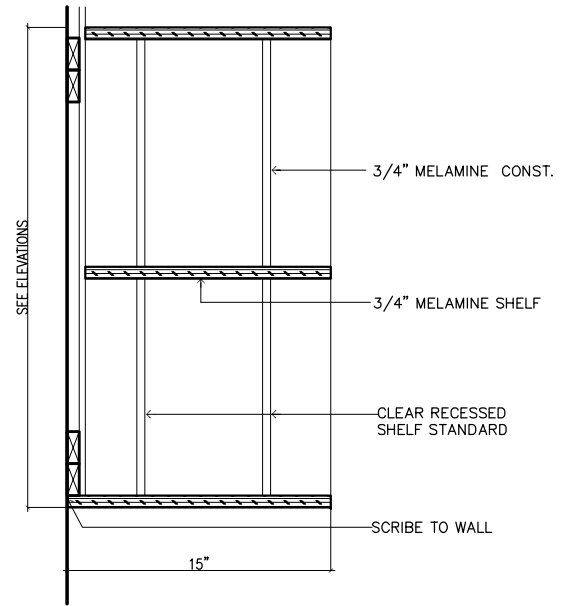
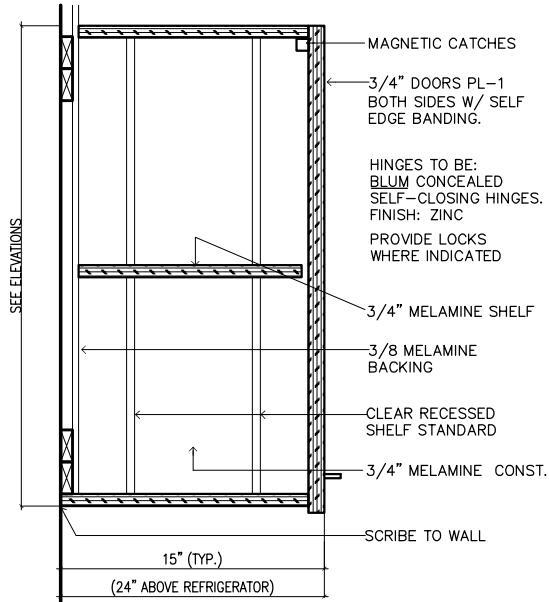

8 UPPER CABINET. w/ DOORS

9 UPPER CABINET w/o DOORS

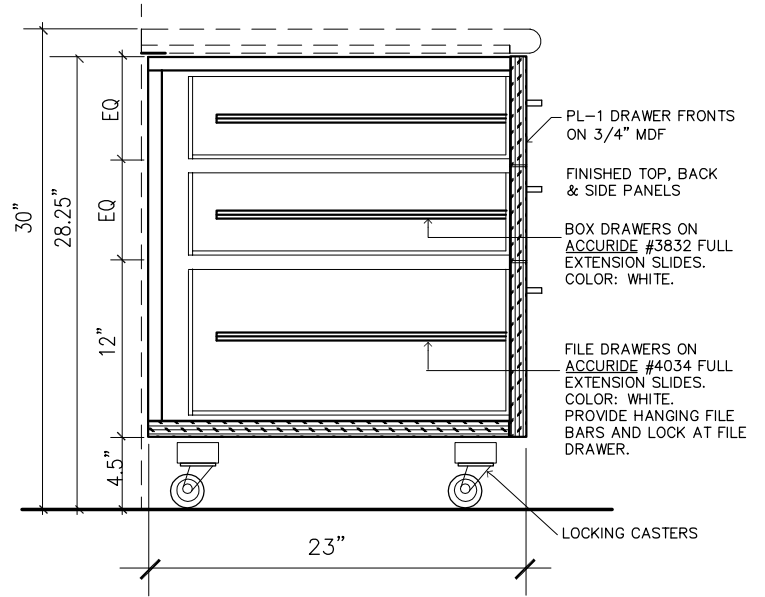
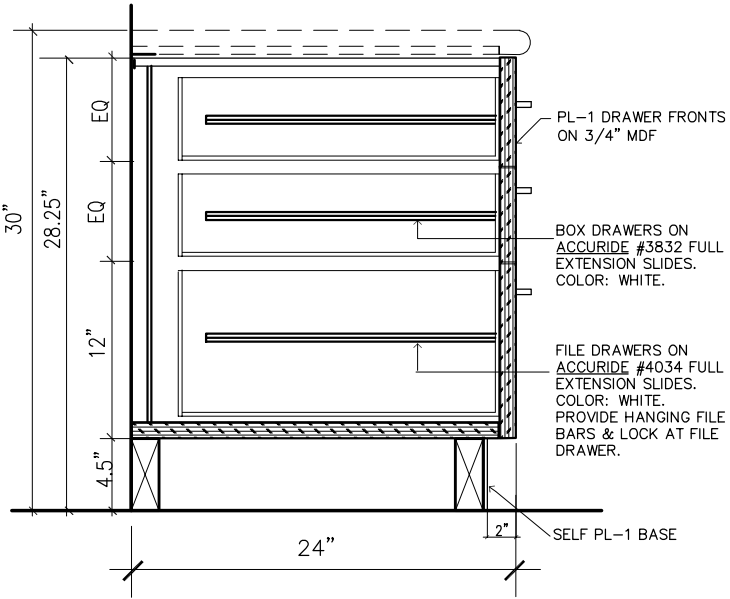

10 2 BOX / 1 FILE PEDESTAL

11 2 BOX / 1 FILE MOBILE PEDESTAL

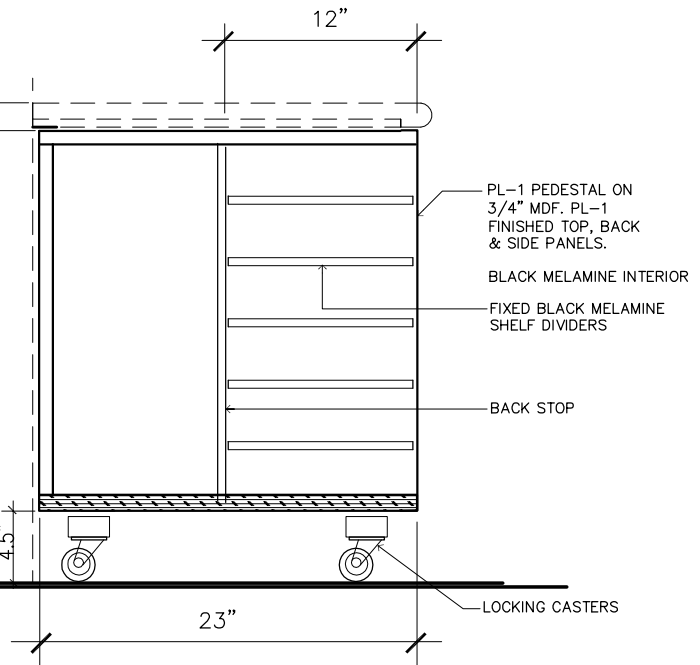
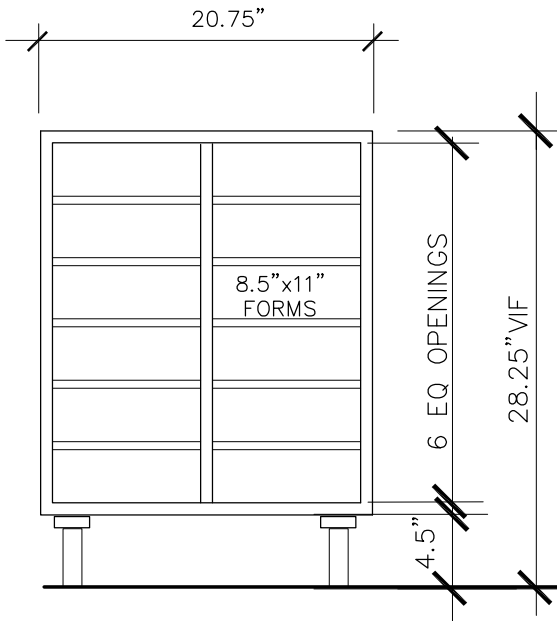

FRONT ELEV.

SIDE ELEV.

12 MOBILE FORM PEDESTAL

TYP. MILLWORK SECTIONS

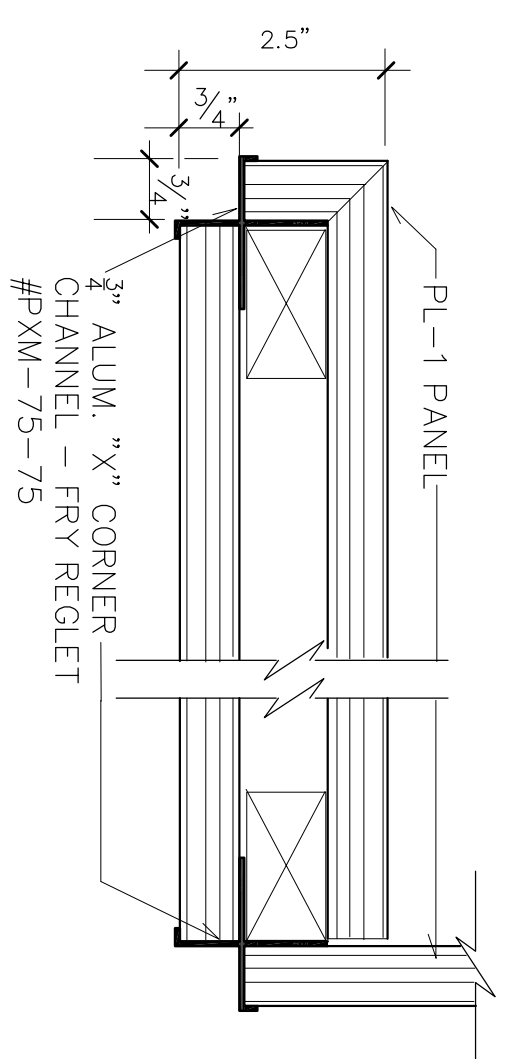

J TYP. END PANEL SECTION
N.T.S.

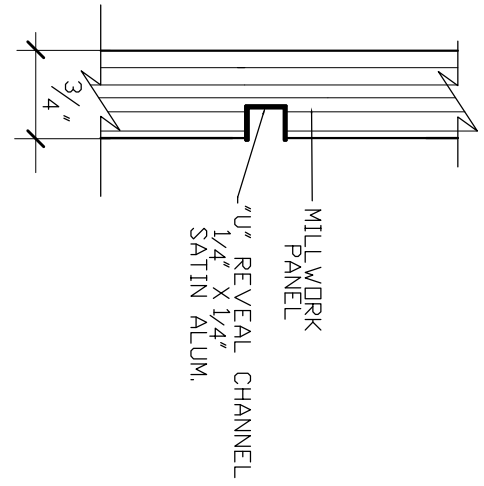

K 1/2" U" REVEAL CHANNEL
N.T.S.

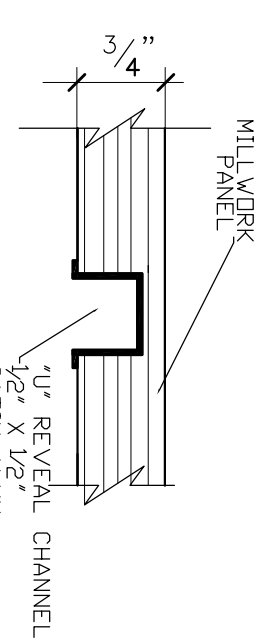

L 1/2" U" REVEAL CHANNEL
N.T.S.

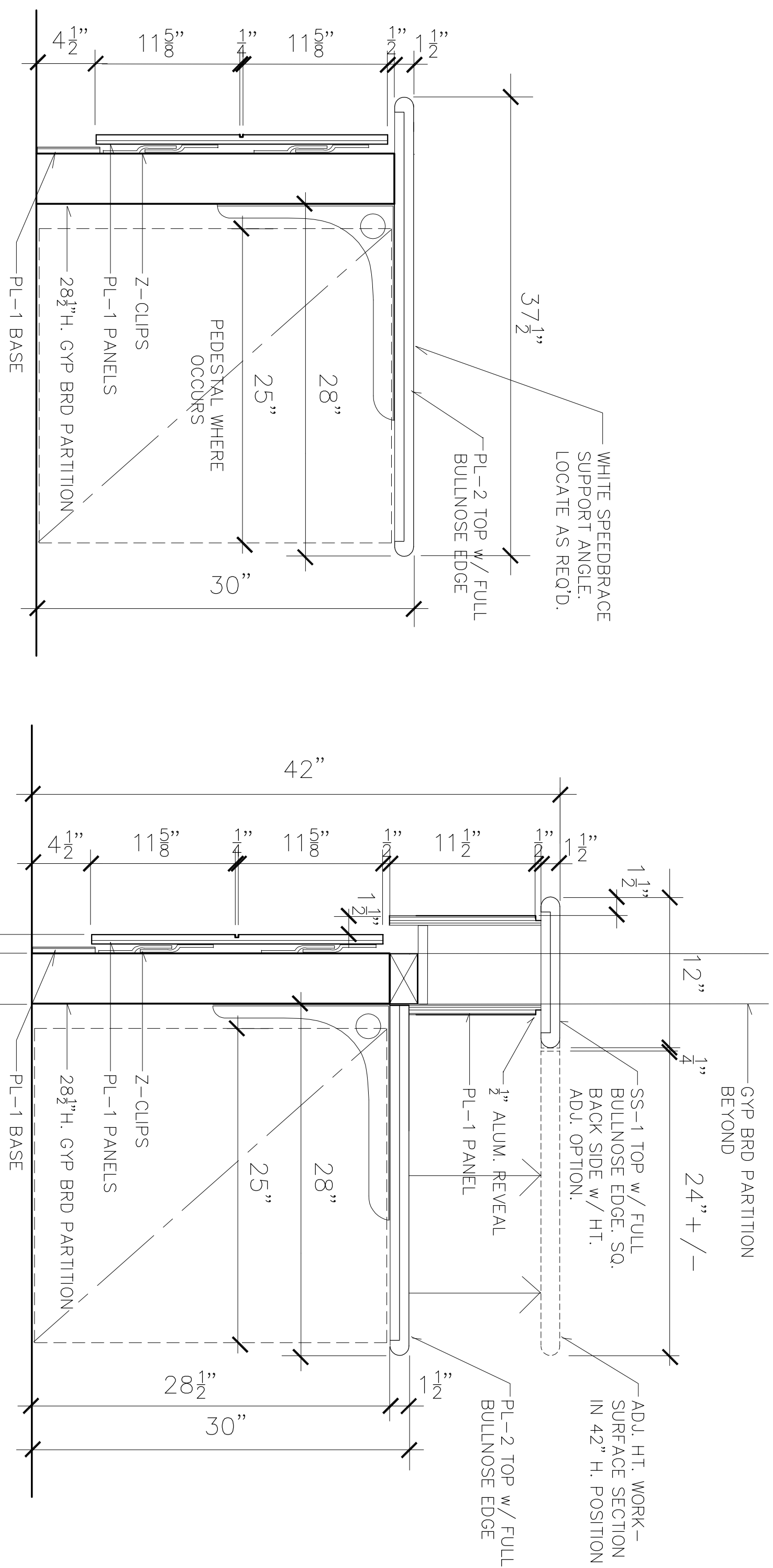

I SECTION
1 1/2" = 1'-0"

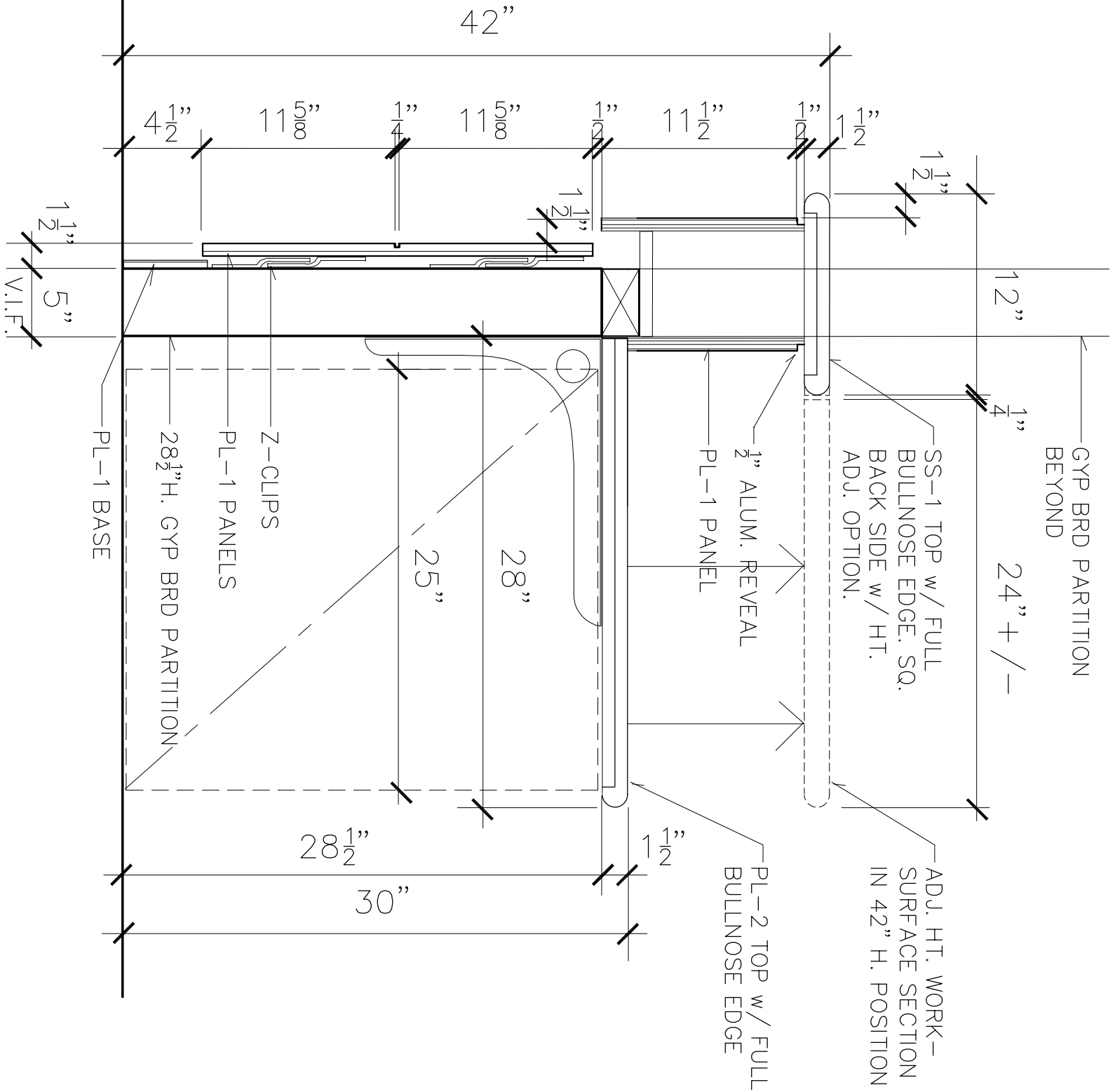

H SECTION
1 1/2" = 1'-0"

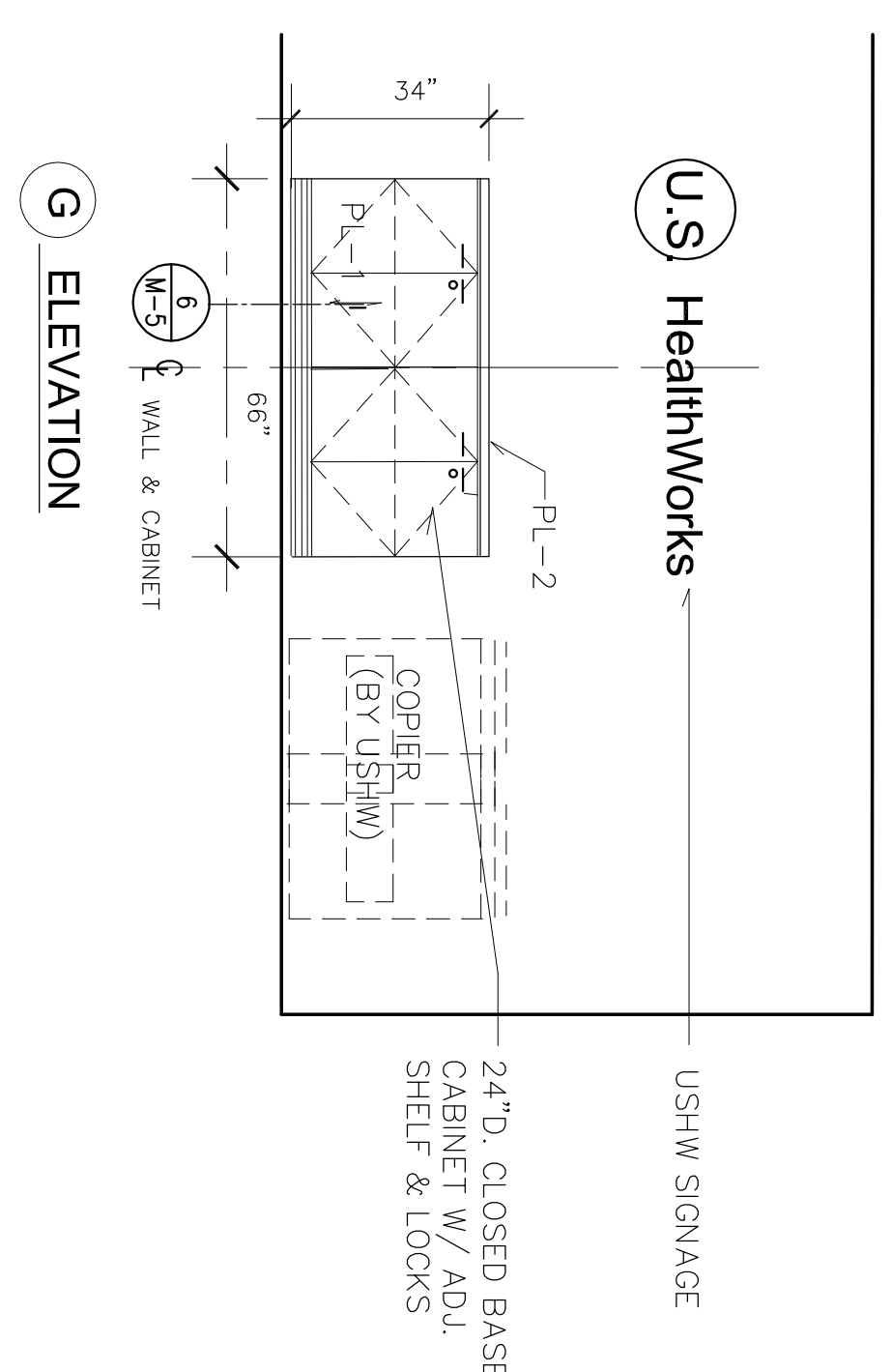

G ELEVATION

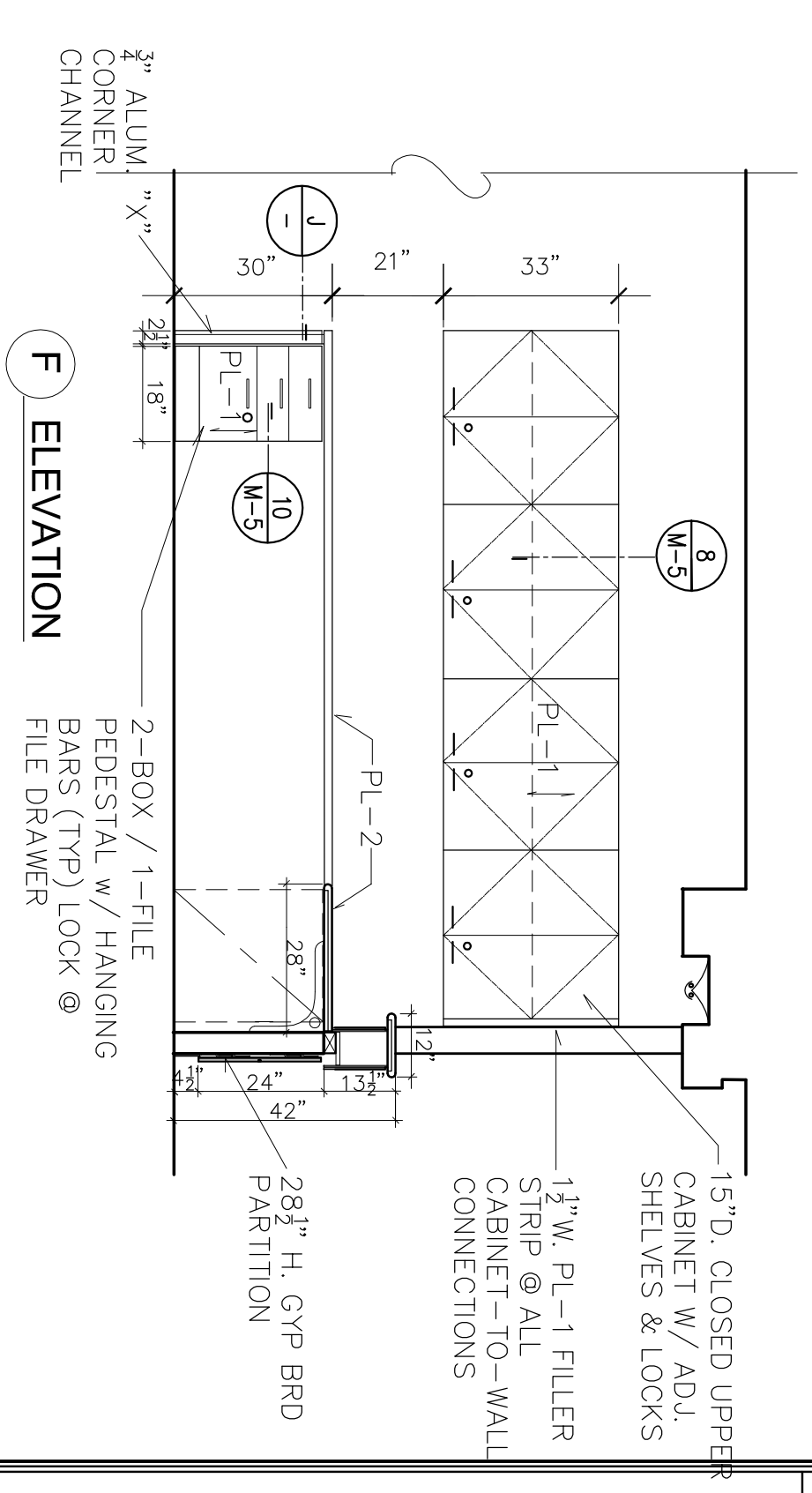

F ELEVATION

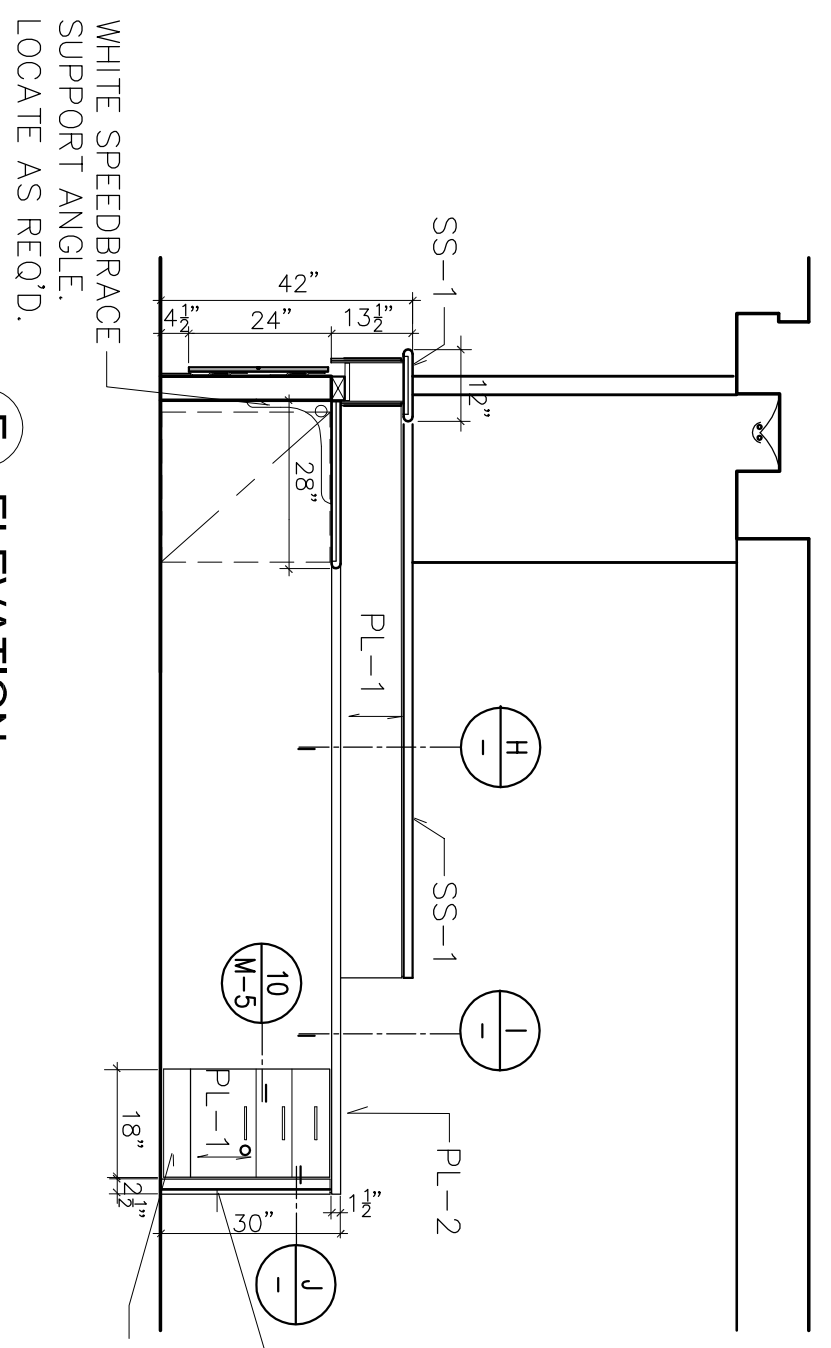

E ELEVATION

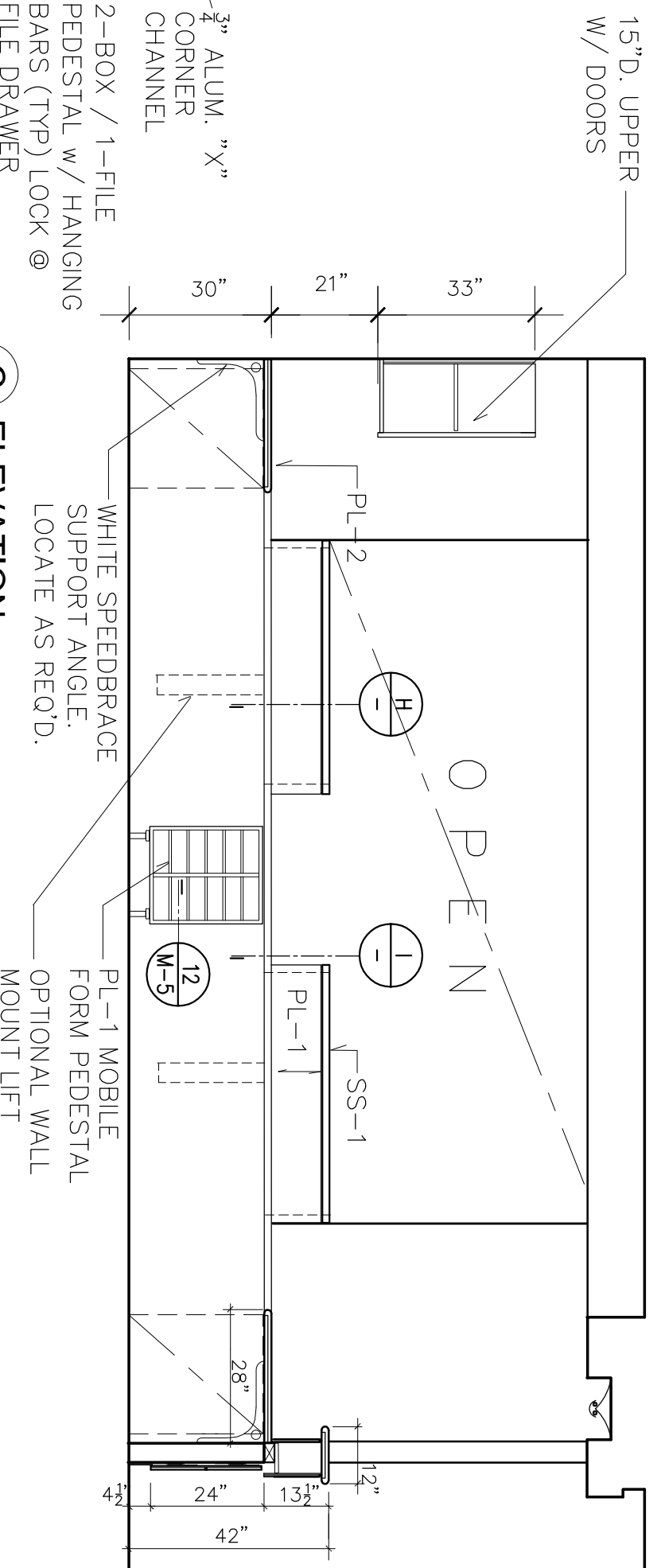

C ELEVATION

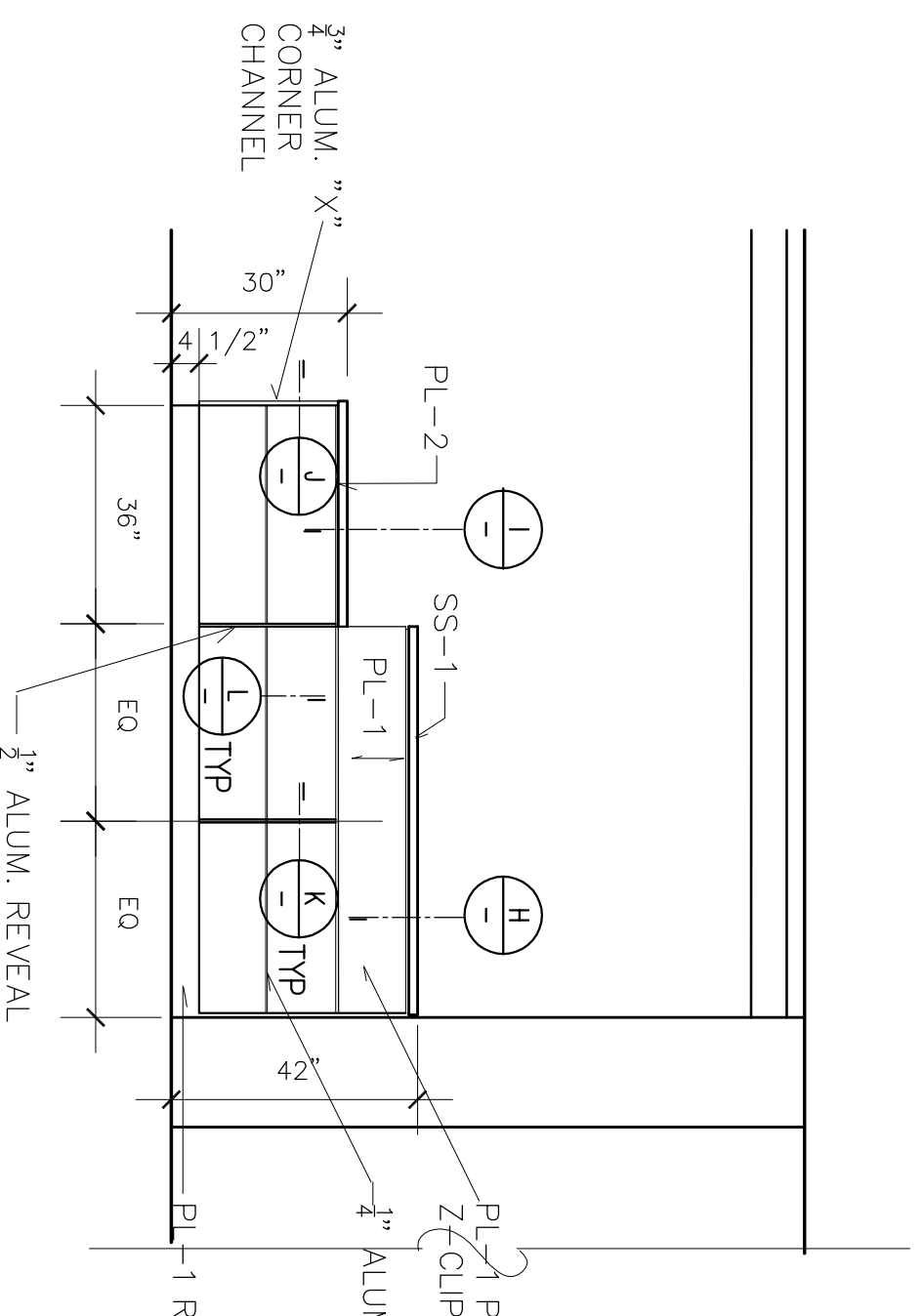

D ELEVATION

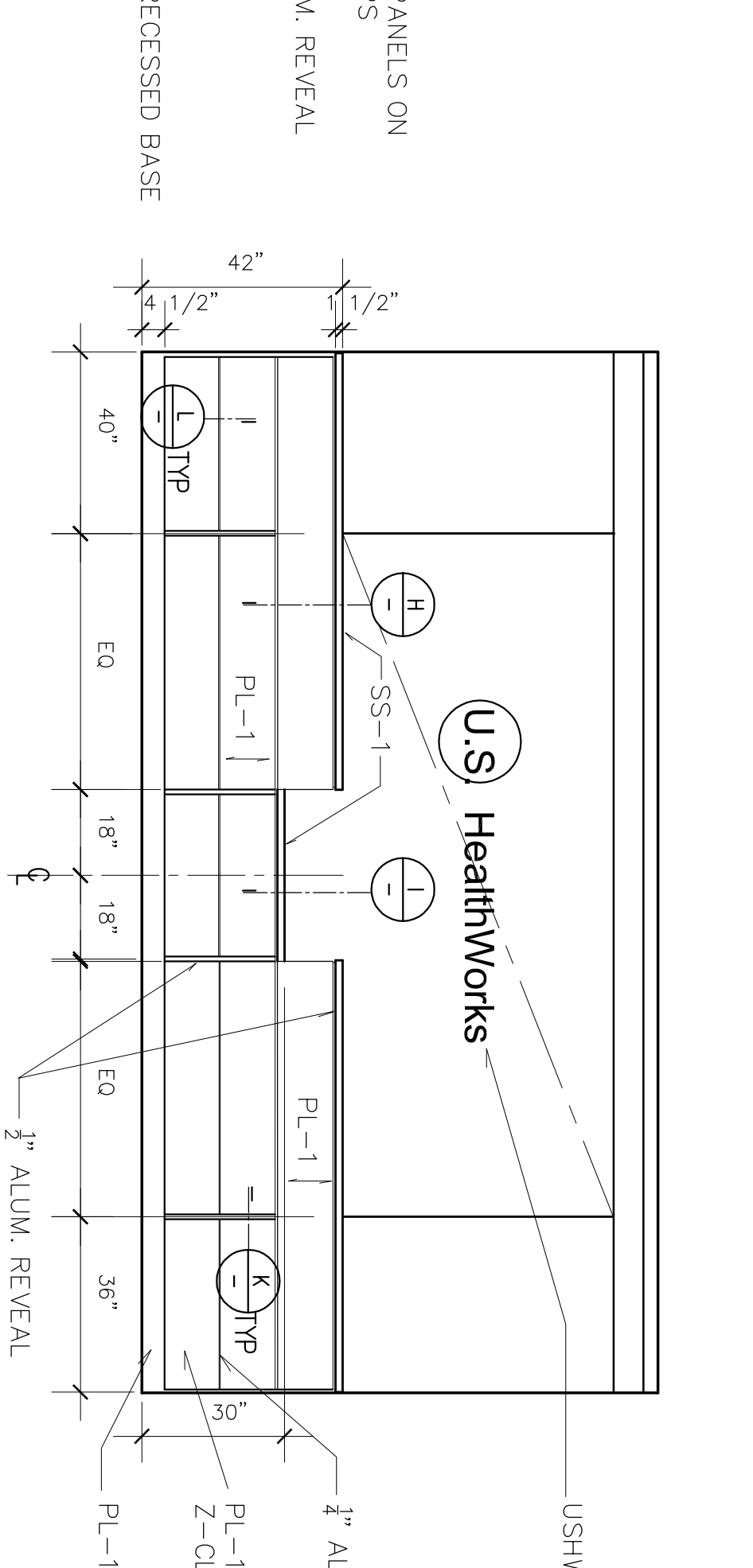

B FRONT ELEVATION

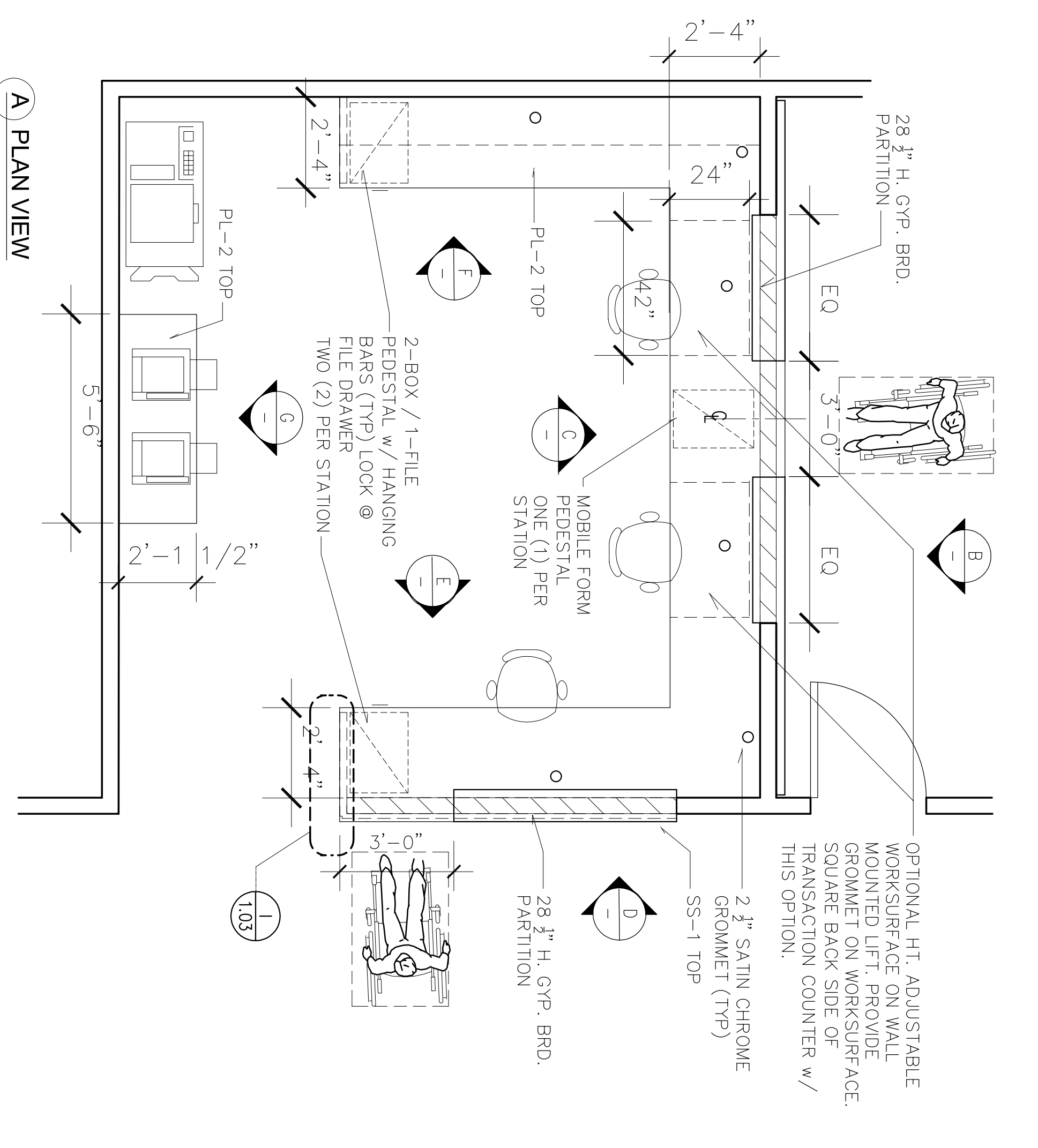

A PLAN VIEW

TYPICAL RECEPTION STATION

NOTE: CONFIGURATION WILL VARY PER SITE & PLAN

SCALE: 3/8" = 1'-0"
REF. # 1

BENA

DESIGN
PLANNING

409 N. PACIFIC COAST HWY.
SUITE 378
REDONDO BEACH, CA 90277

ISSUANCE & REVISIONS:

COPYRIGHT NOTICE: THIS PLAN IS THE PROPERTY OF BENA DESIGN PARTNERSHIP AND IS NOT TO BE USED OR REPRODUCED FOR ANY PURPOSES WITHOUT THE WRITTEN PERMISSION OF BENA DESIGN PARTNERSHIP, INC.

PROJECT
U.S. HEALTHWORKS
MILLWORK STANDARDS

ELEVATIONS & ENLARGED PLANS

PROJECT PRINCIPAL P. BENA
PROJECT MANAGER L. JOHNSON
DRAWN BY R.J.H.
JOB NUMBER
DATE LAST UP-DATED 03.24.17
SCALE AS NOTED

M-1.0

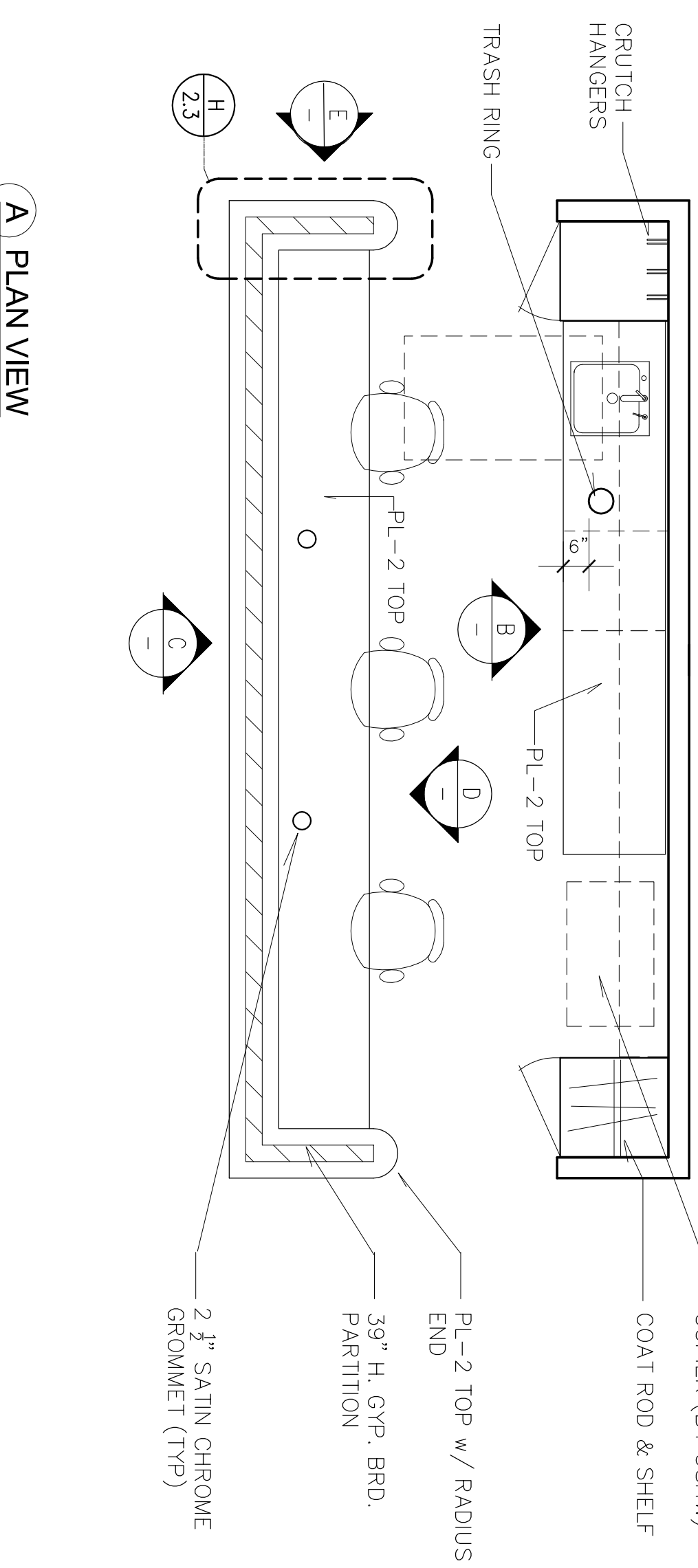
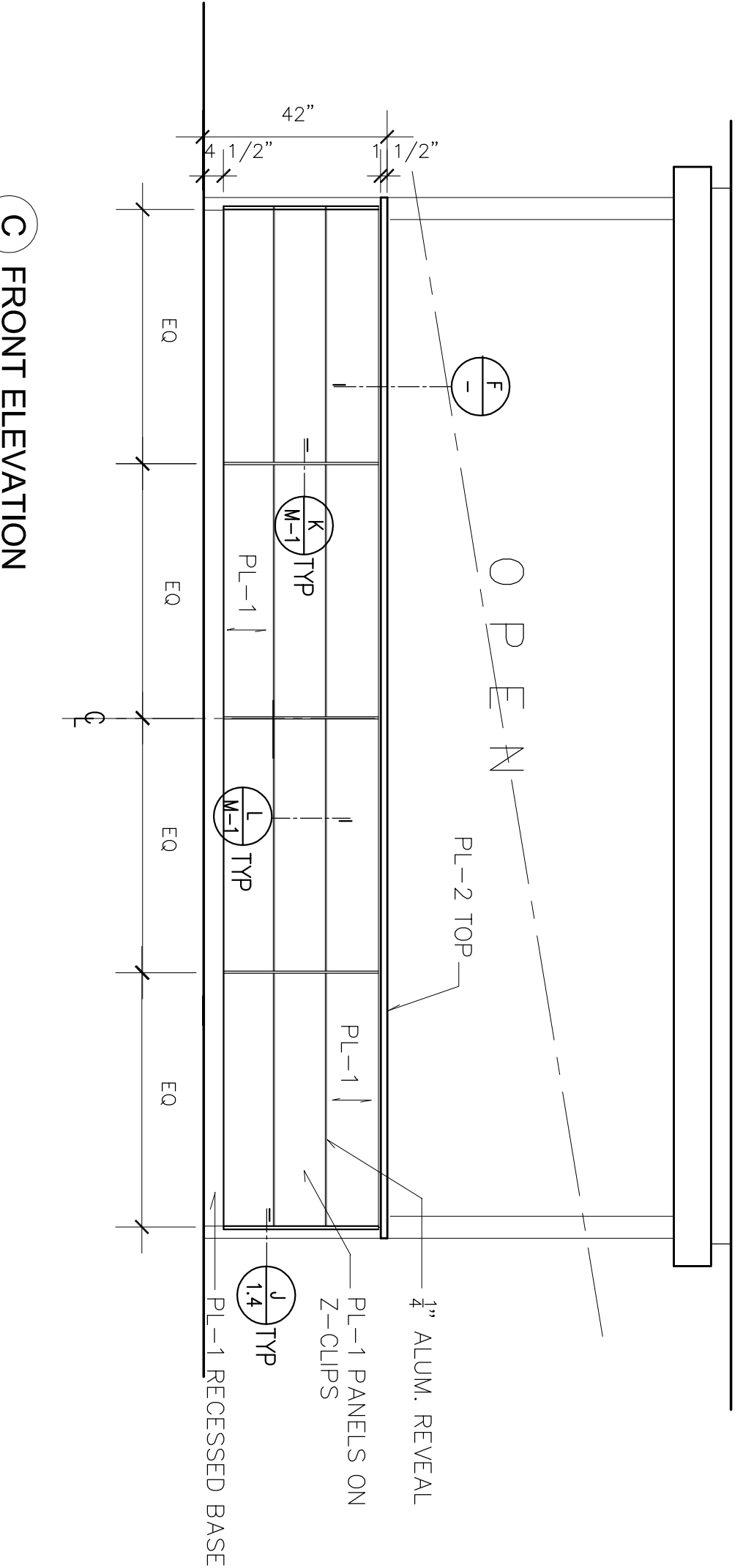
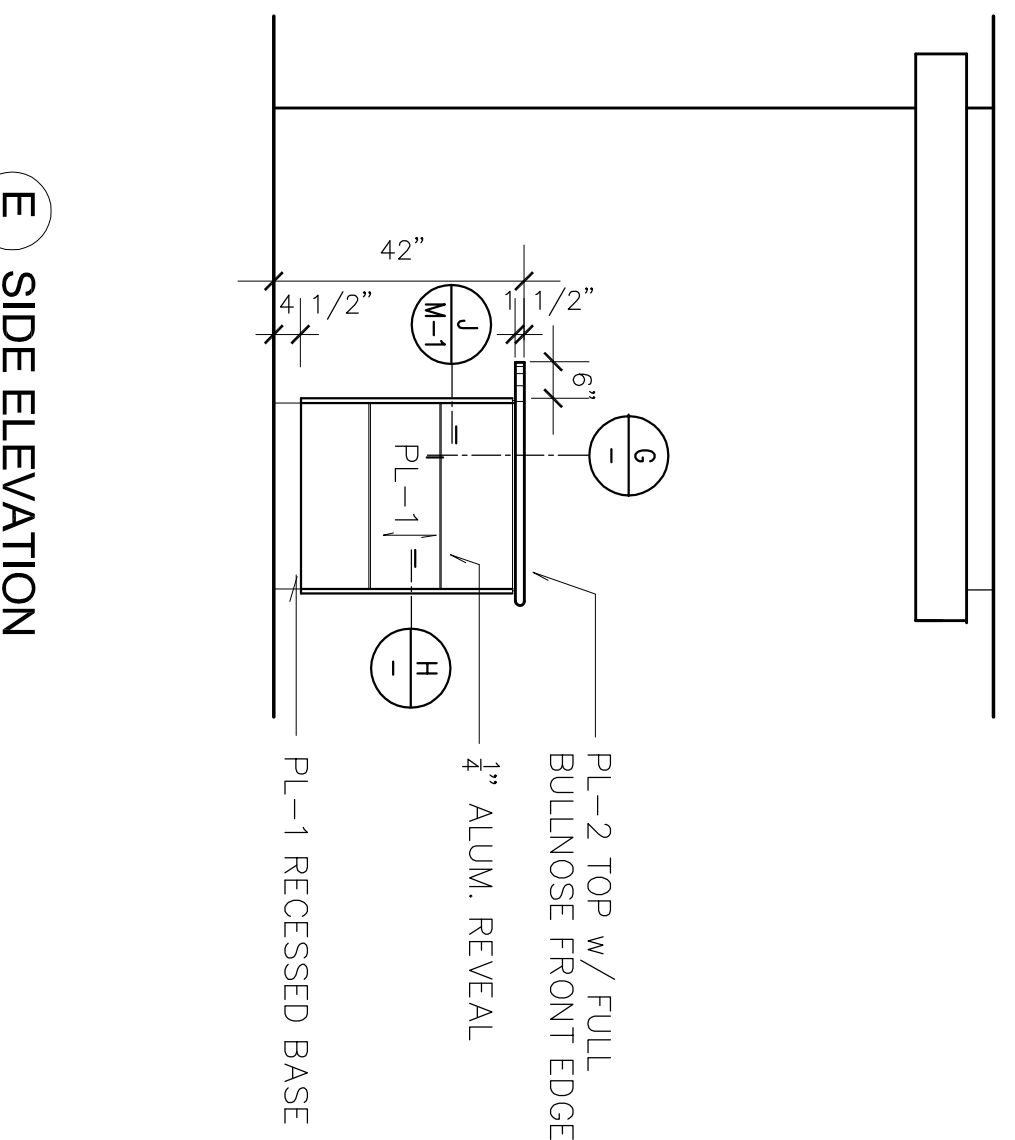
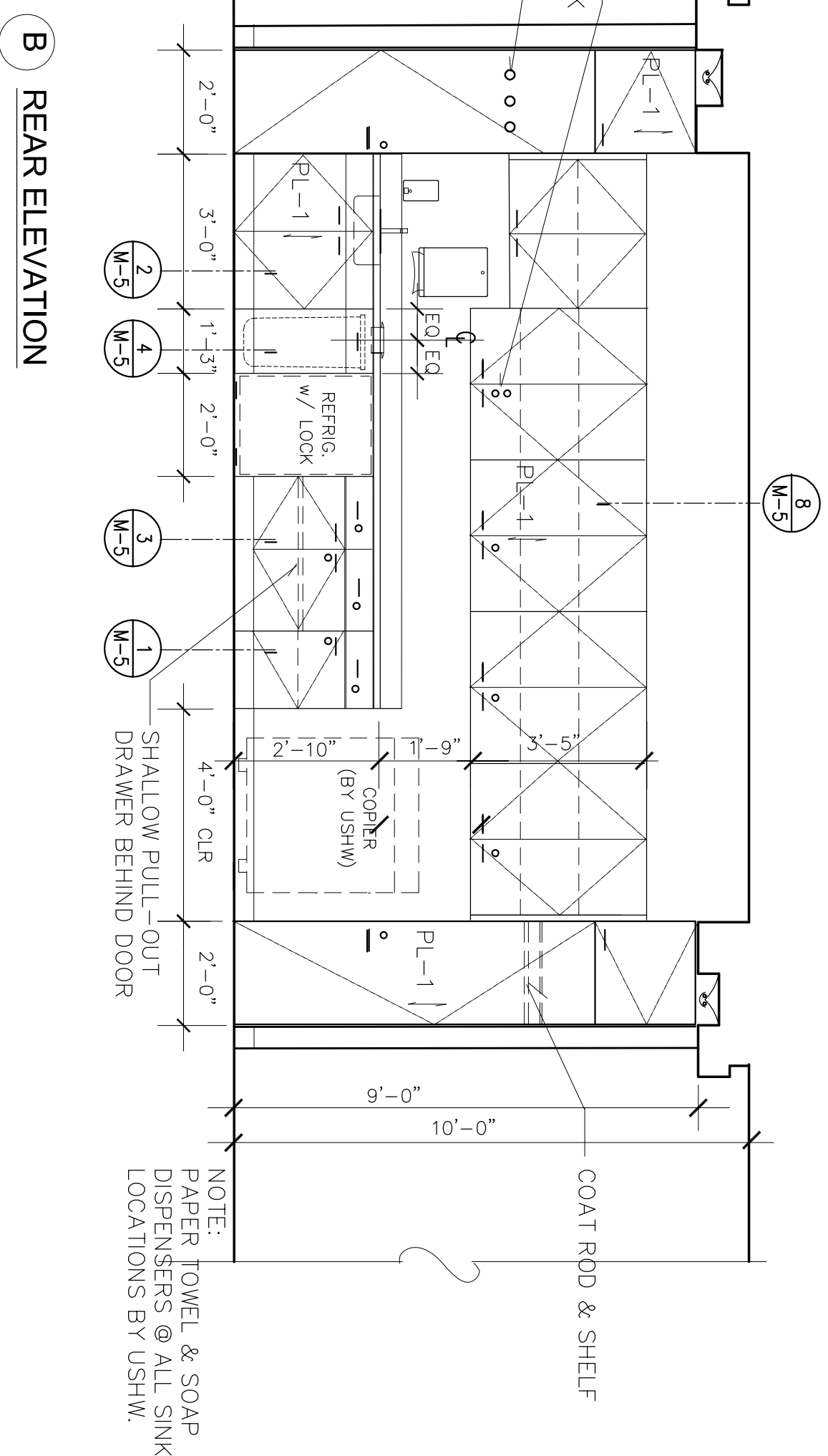
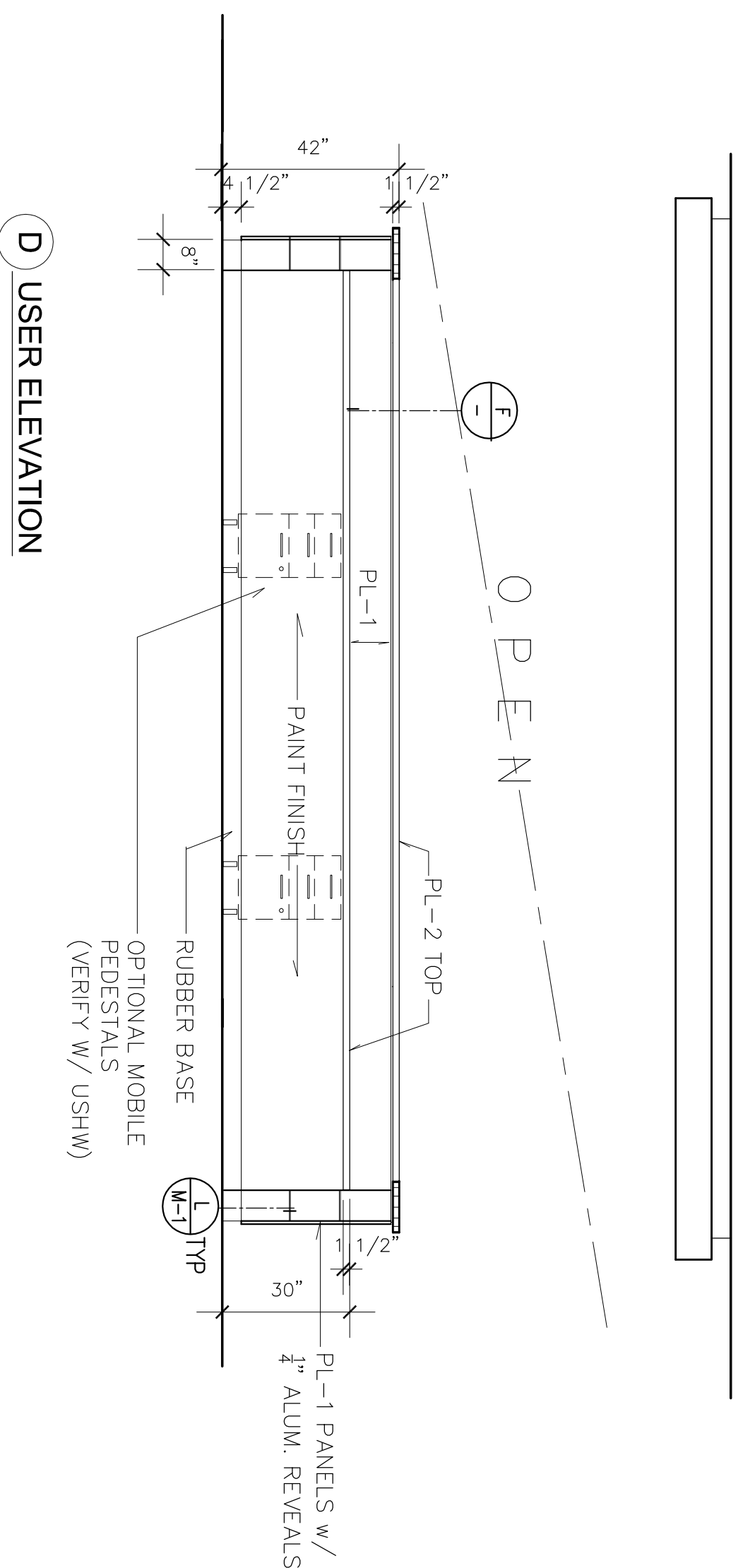
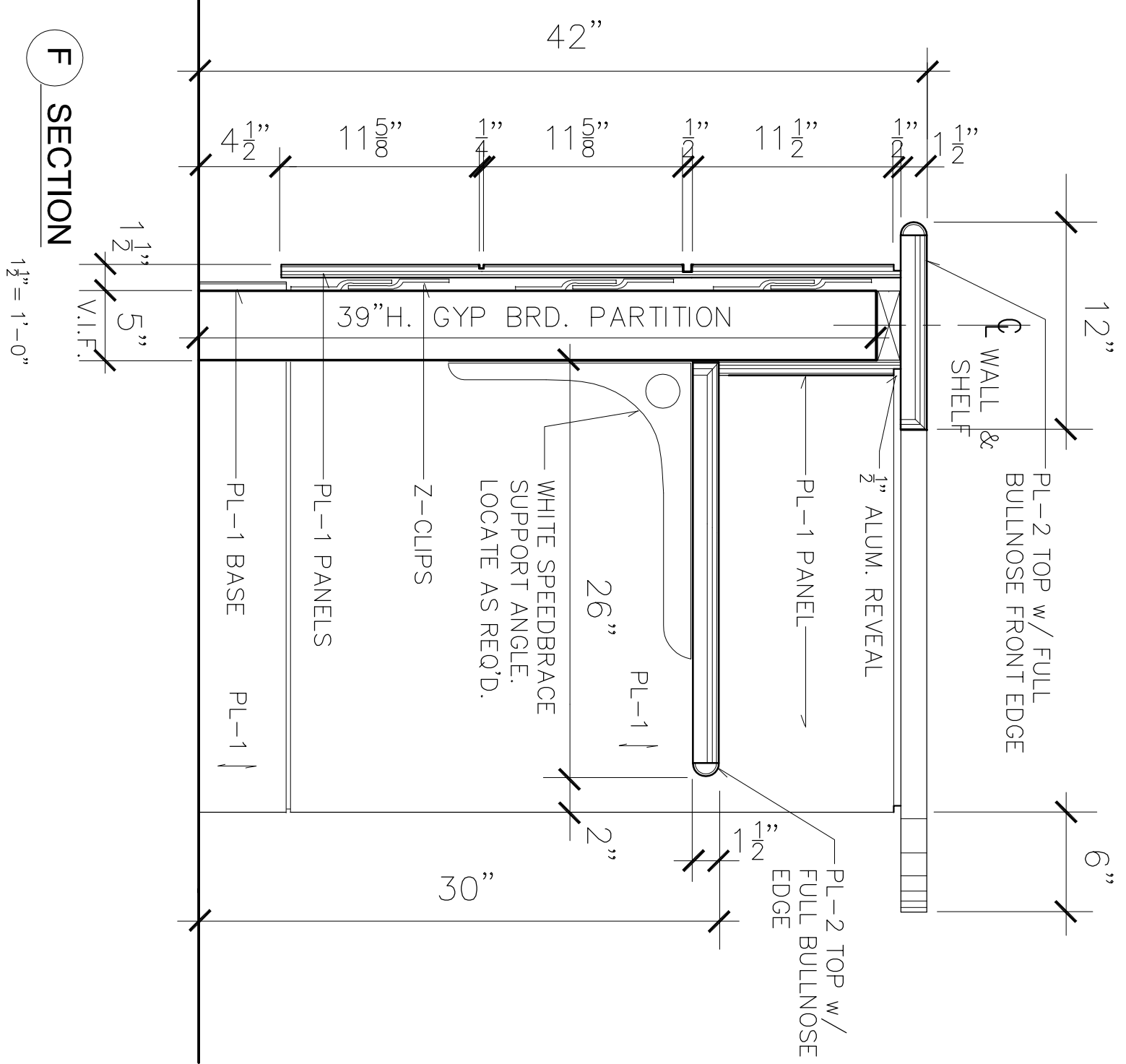
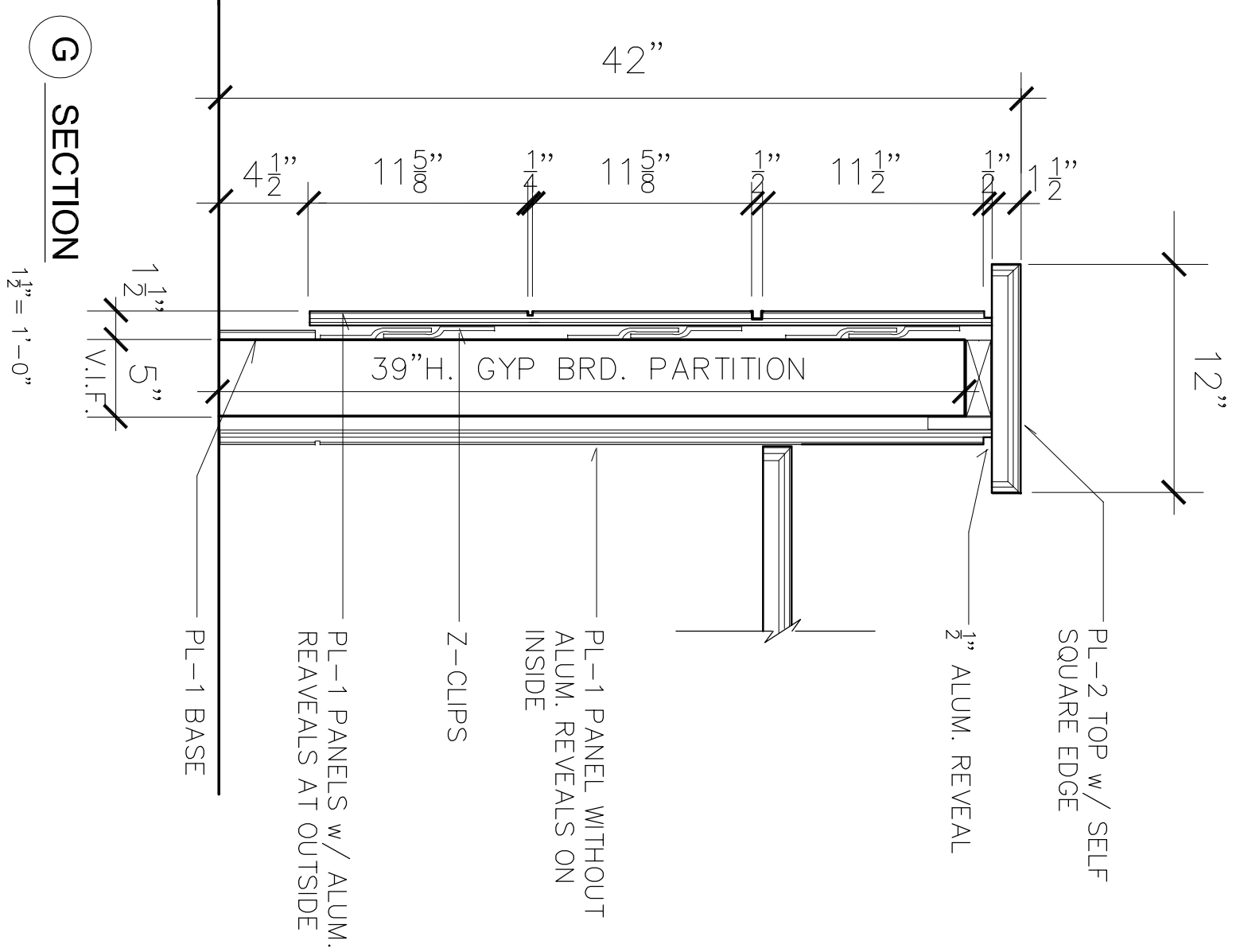
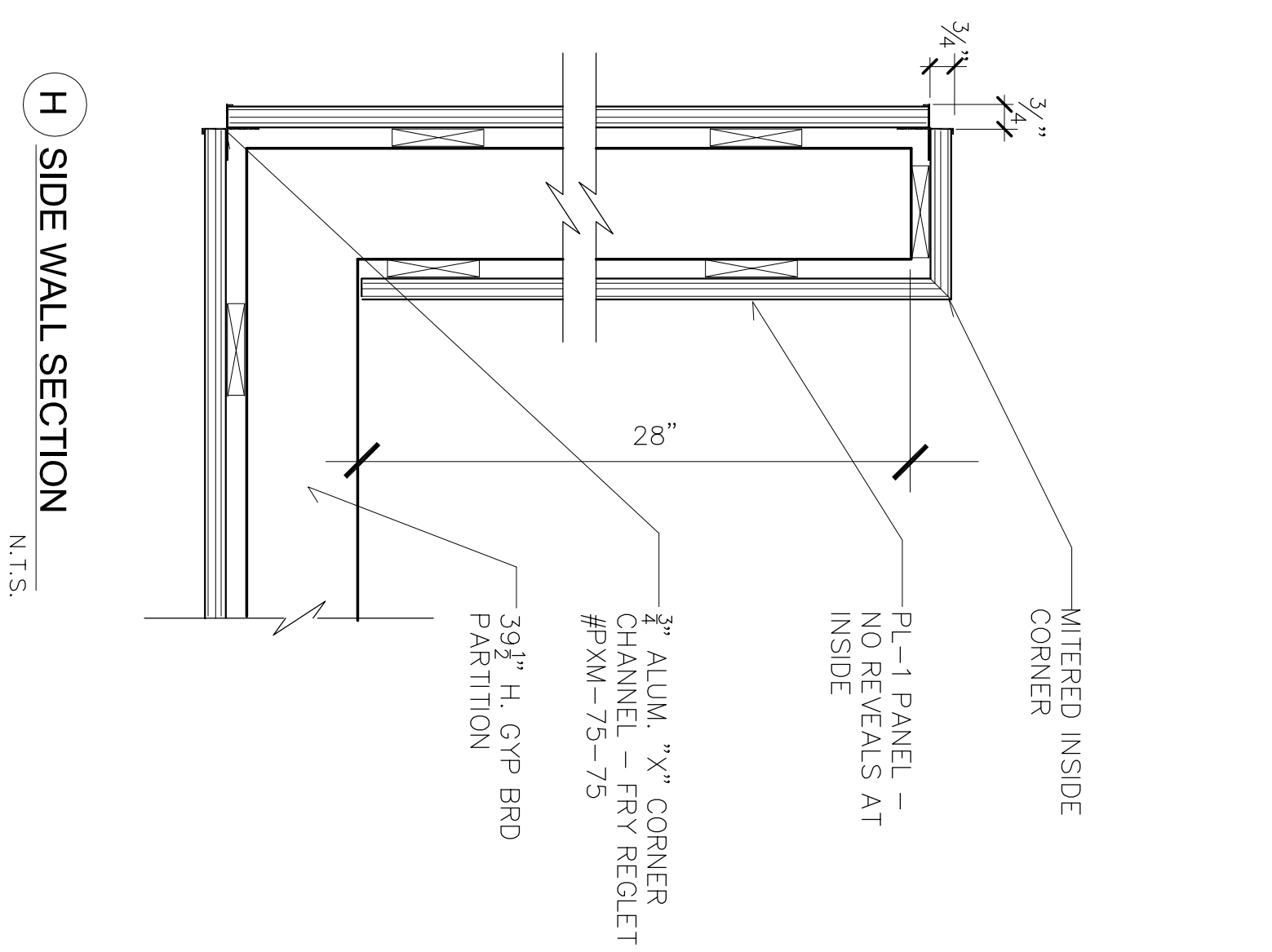

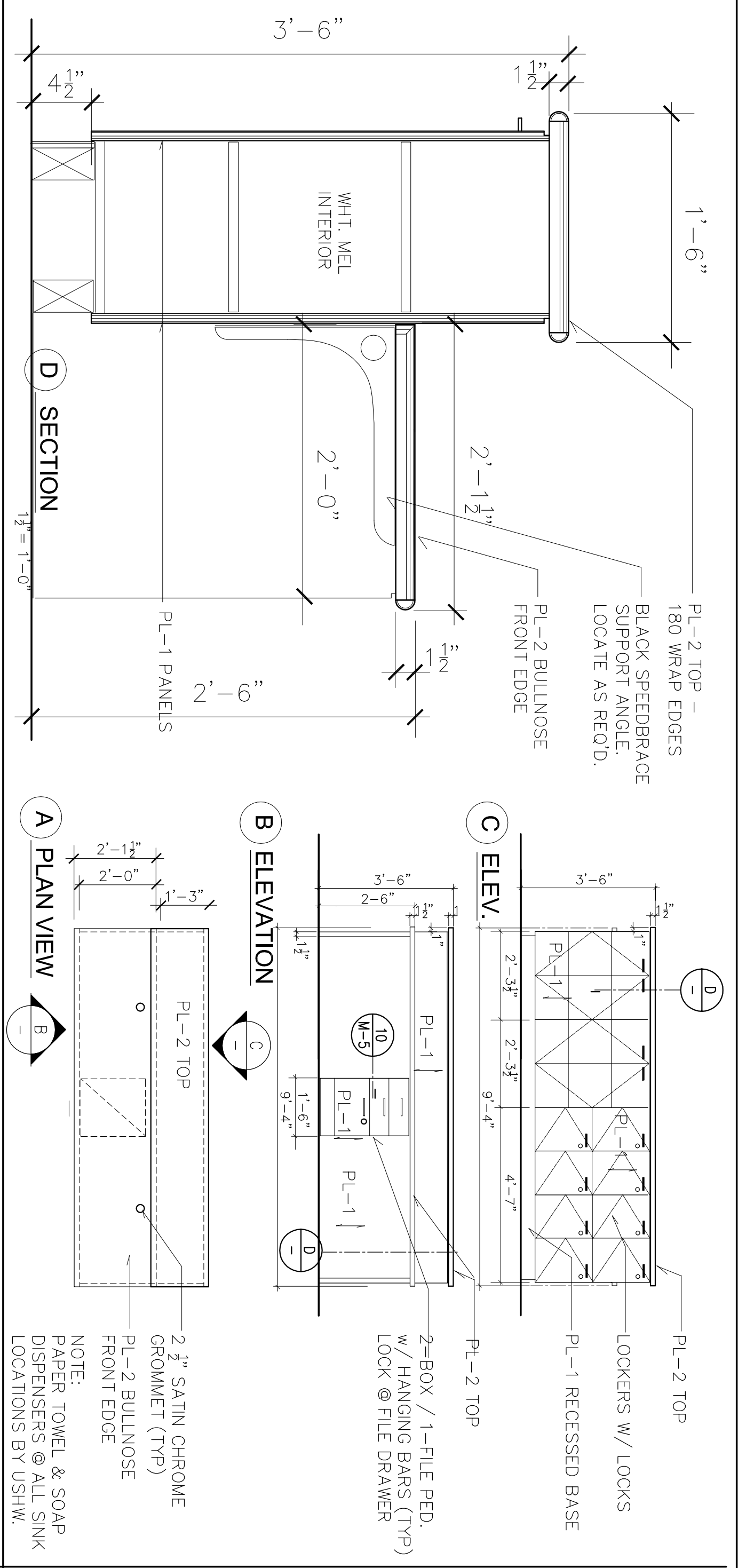

PHYSICAL THERAPY HAND SINK STATION
 NOTE: CONFIGURATION WILL VARY PER SITE & PLAN
 SCALE: 3/8" = 1'-0"
 REF. # -

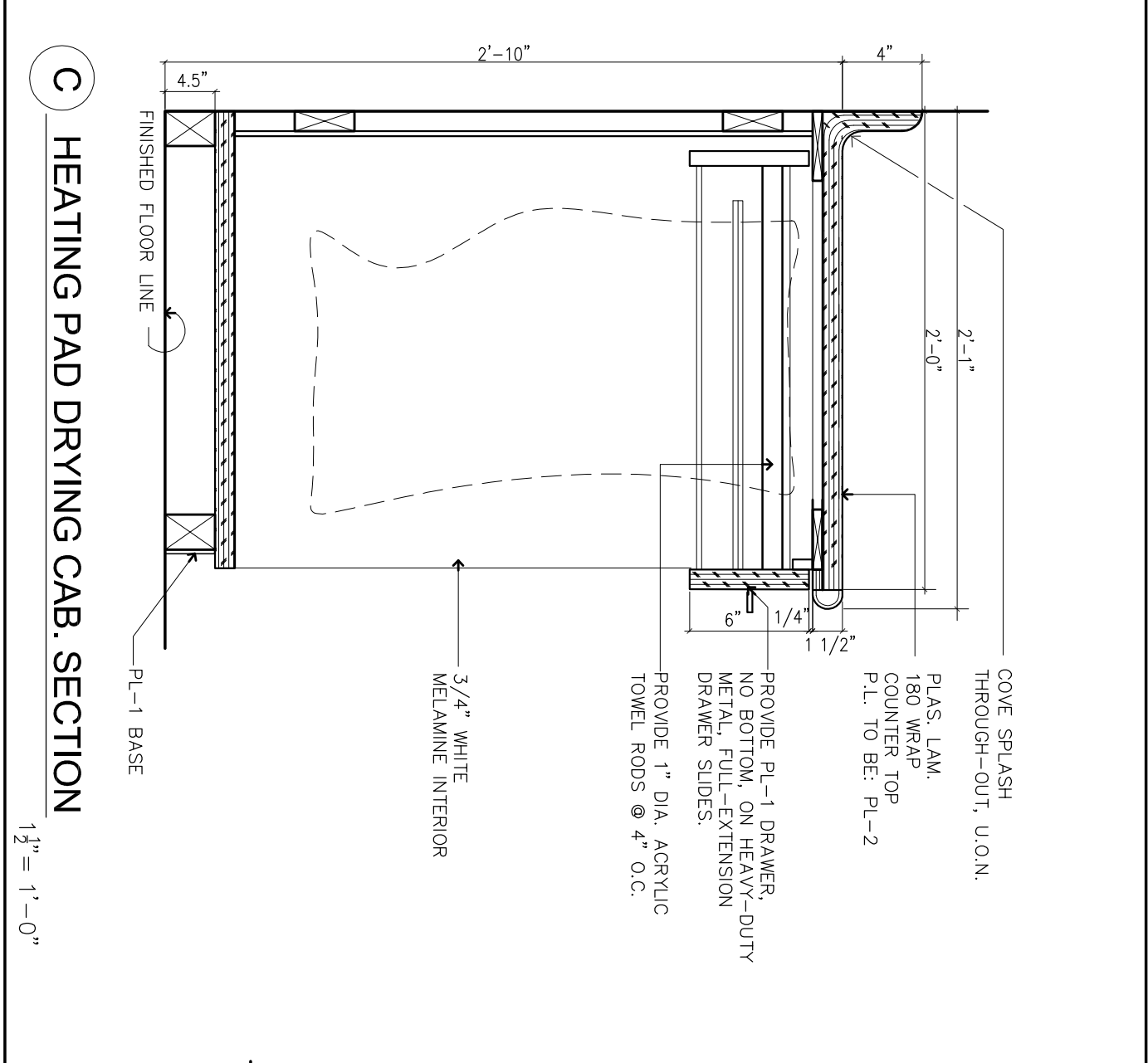

PHYSICAL THERAPY HAND SINK STATION
 NOTE: CONFIGURATION WILL VARY PER SITE & PLAN
 SCALE: 3/8" = 1'-0"
 REF. # -

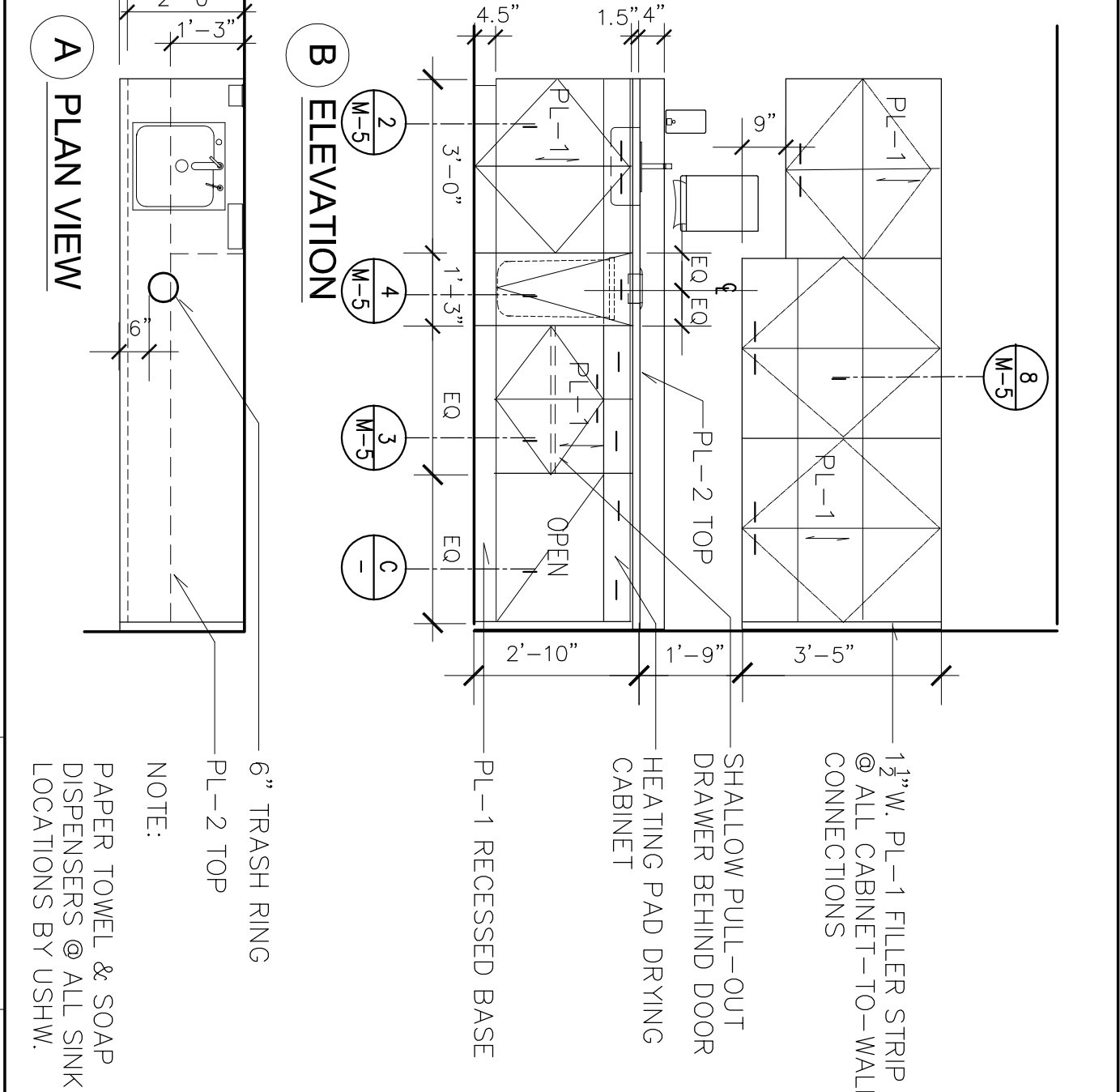

PHYSICAL THERAPY HAND SINK STATION
 NOTE: CONFIGURATION WILL VARY PER SITE & PLAN
 SCALE: 3/8" = 1'-0"
 REF. # -

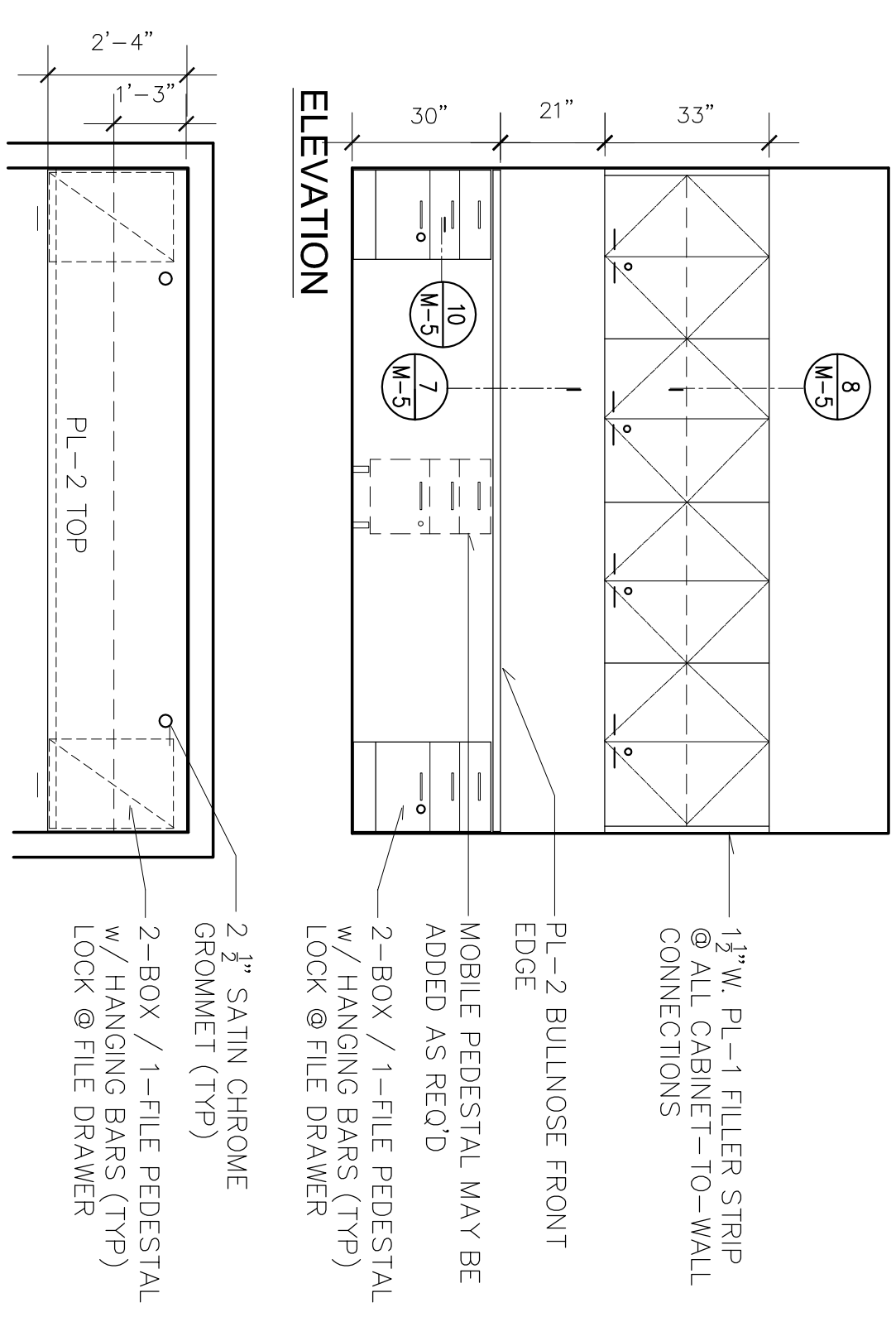

TYPICAL 30" H. WORKCOUNTER AREAS
 NOTE: CONFIGURATION WILL VARY PER SITE & PLAN
 SCALE: 3/8" = 1'-0"
 REF. # -

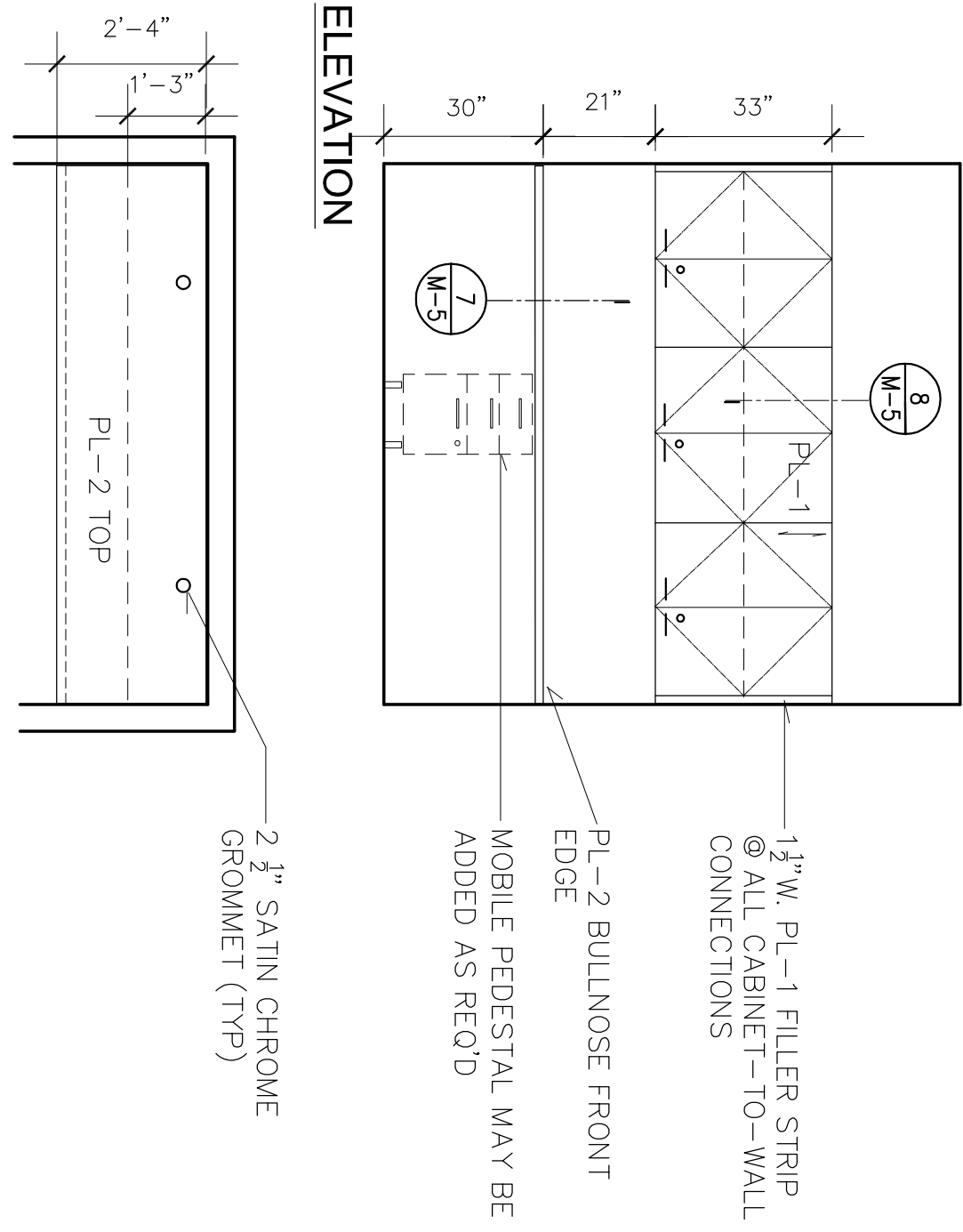

TYPICAL EXAM ROOM CABINET
 NOTE: CONFIGURATION WILL VARY PER SITE & PLAN
 SCALE: 3/8" = 1'-0"
 REF. # -

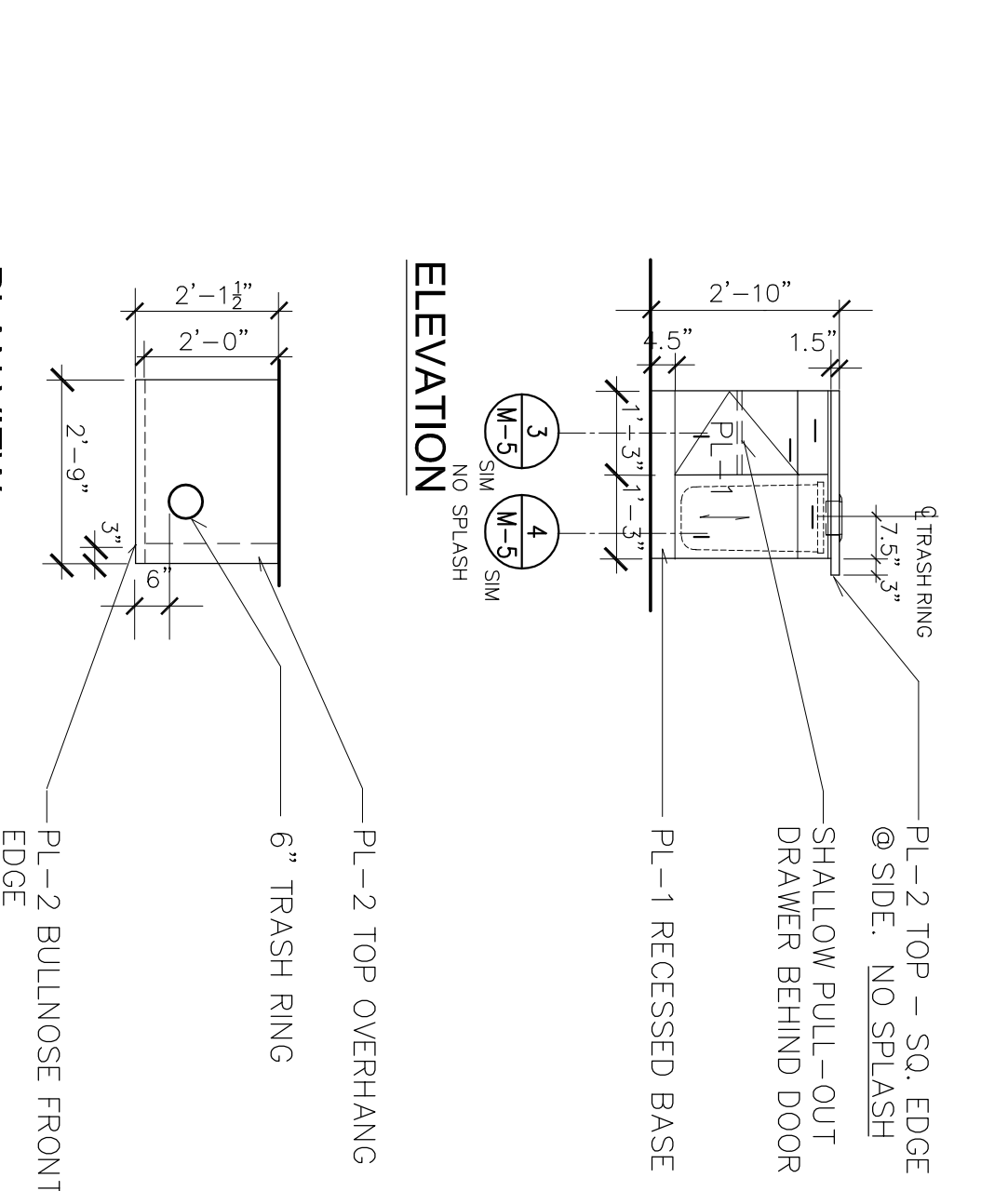

TYPICAL EXAM ROOM CABINET
 NOTE: CONFIGURATION WILL VARY PER SITE & PLAN
 SCALE: 3/8" = 1'-0"
 REF. # -

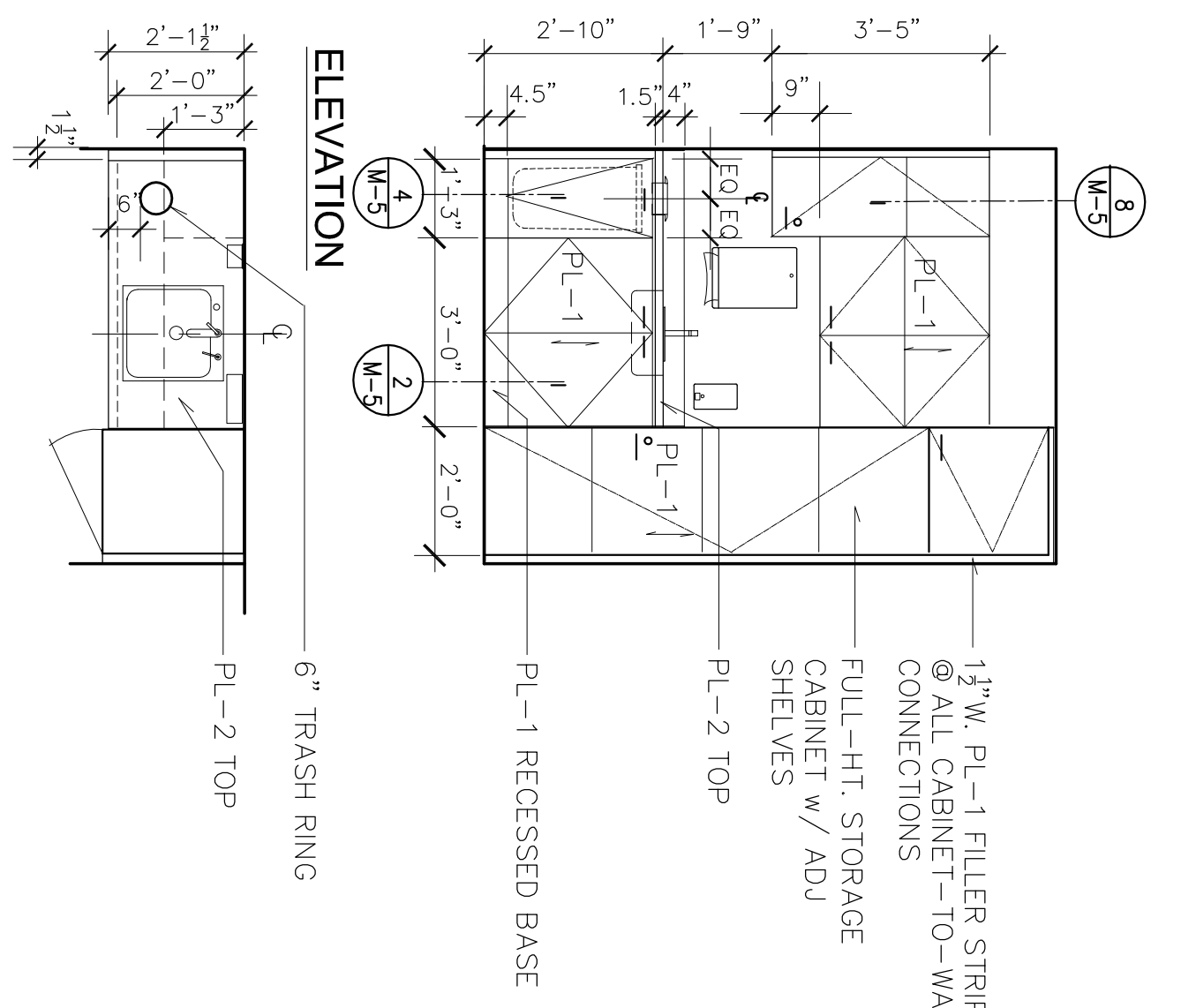

AUXILIARY HAND SINK STATION PLAN VIEW
 SCALE: 3/8" = 1'-0"
 REF. # -

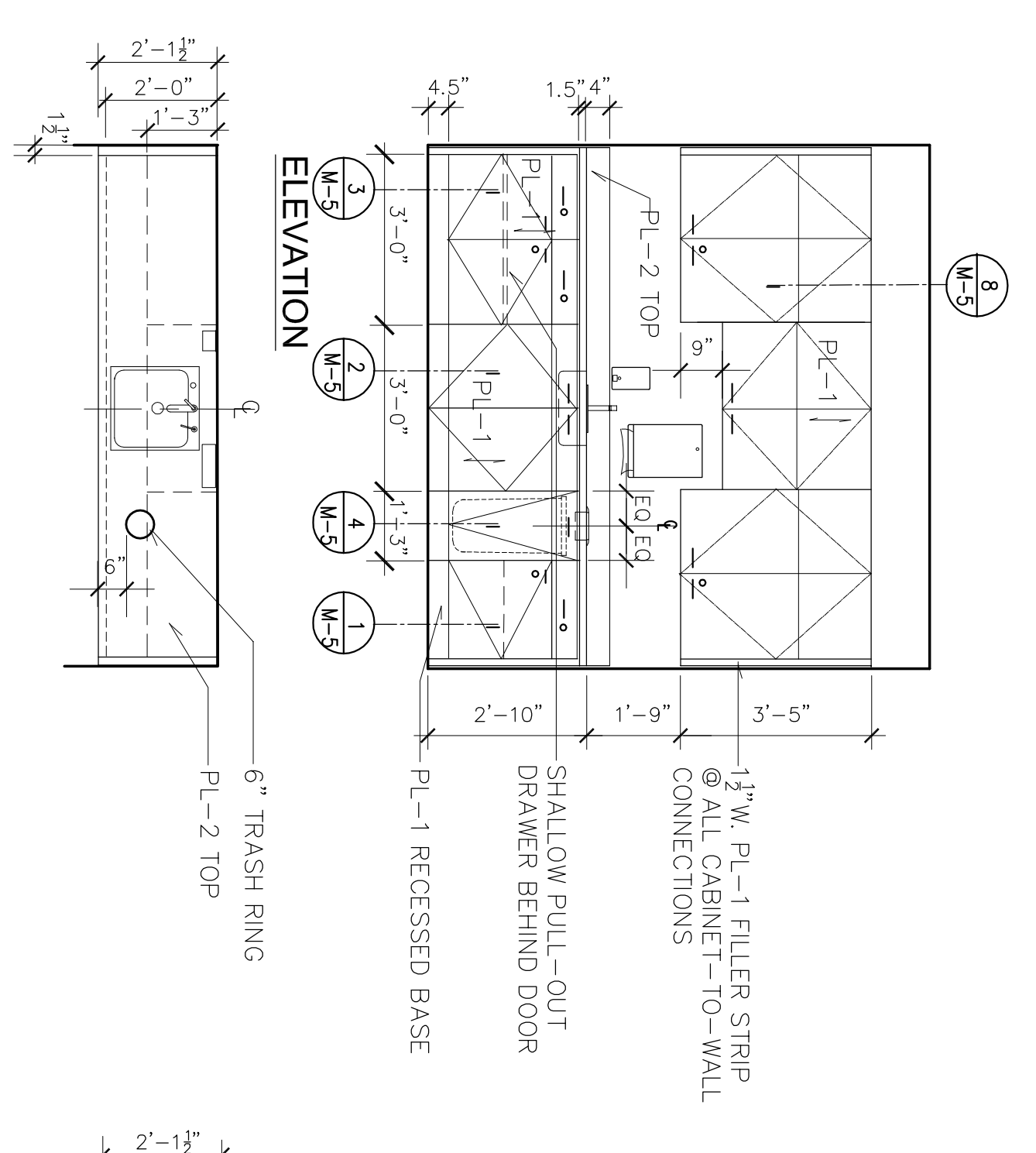

PROCEDURE ROOM PLAN VIEW
 SCALE: 3/8" = 1'-0"
 REF. # -

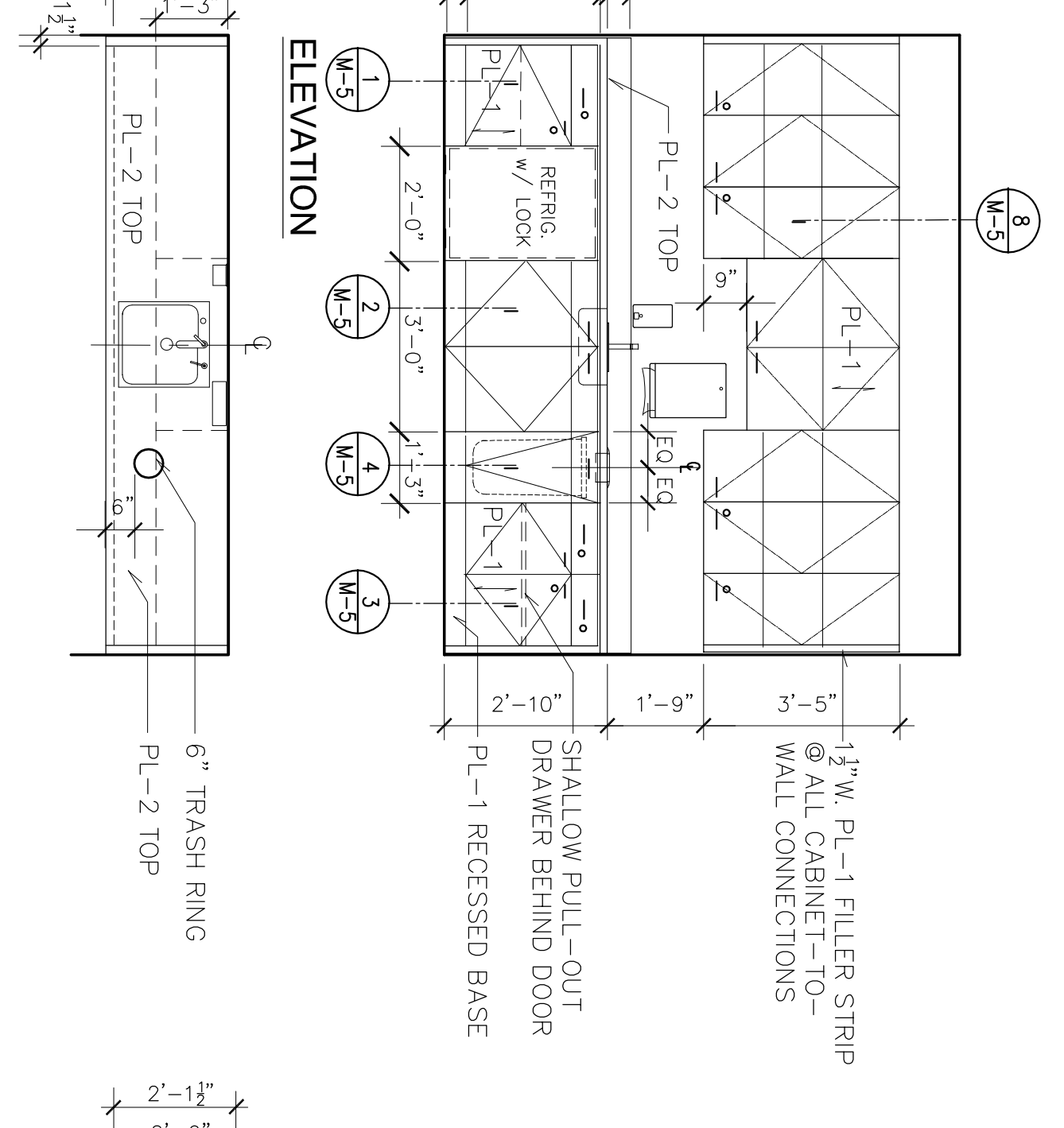

BLOOD DRAW PLAN VIEW
 SCALE: 3/8" = 1'-0"
 REF. # -

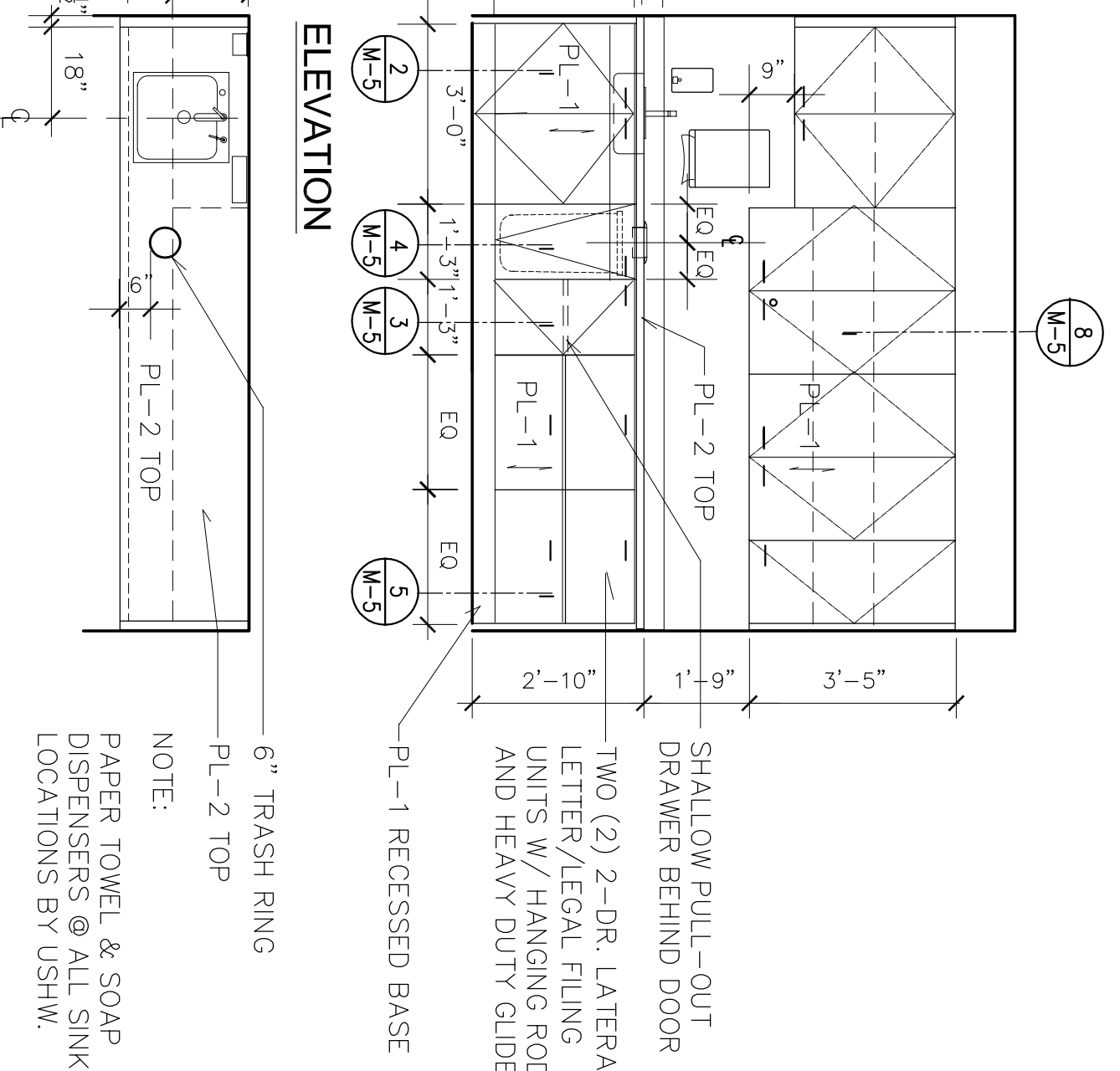

DRUG TEST PLAN VIEW
 NOTE: CONFIGURATION WILL VARY PER SITE & PLAN
 SCALE: 3/8" = 1'-0"
 REF. # -

CONTRACTOR NOTICE: THIS DRAWING IS THE PROPERTY OF BENA DESIGN PARTNERSHIP, INC. AND IS NOT TO BE USED OR REPRODUCED FOR ANY PURPOSE WITHOUT THE WRITTEN PERMISSION OF BENA DESIGN PARTNERSHIP, INC.

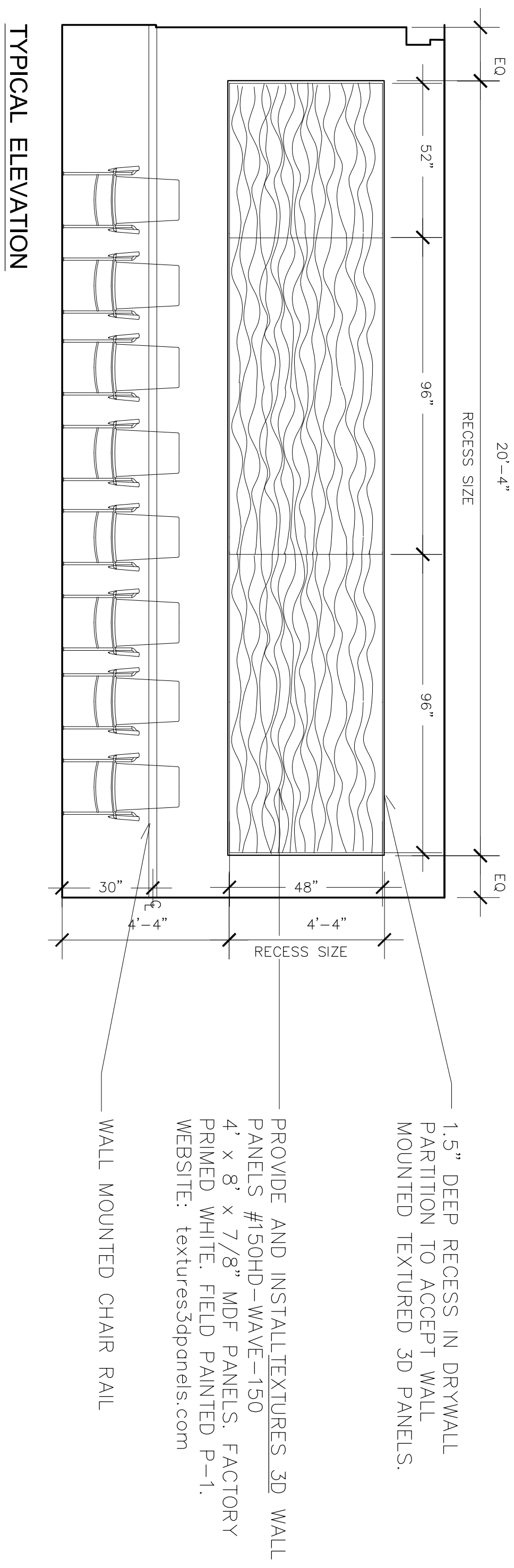

WAITING ROOM WAVE WALL

SCALE: 3/8" = 1'-0"
REF. # -

4

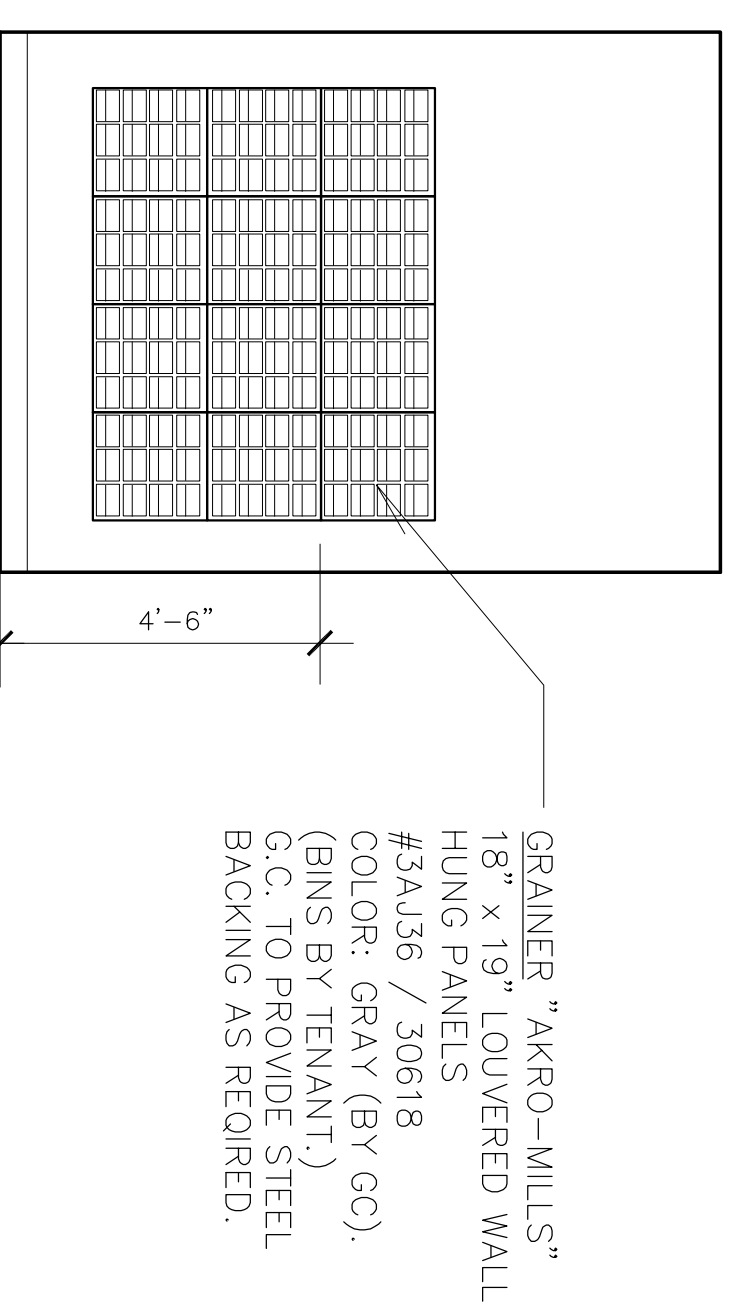

BIN STORAGE WALL PANELS

SCALE: 3/8" = 1'-0"
REF. # -

3

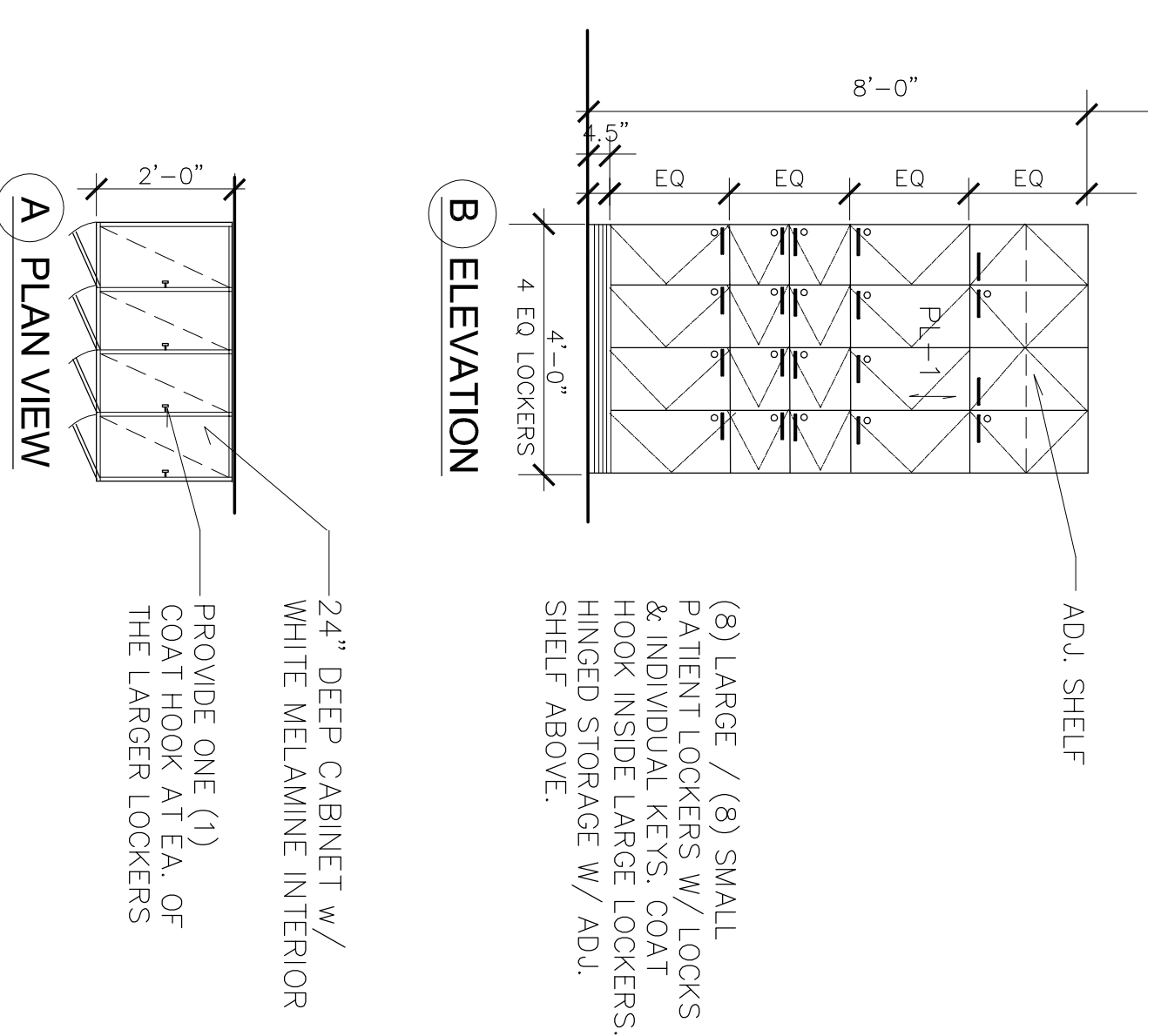

PATIENT LOCKERS

SCALE: 3/8" = 1'-0"
REF. # -

2

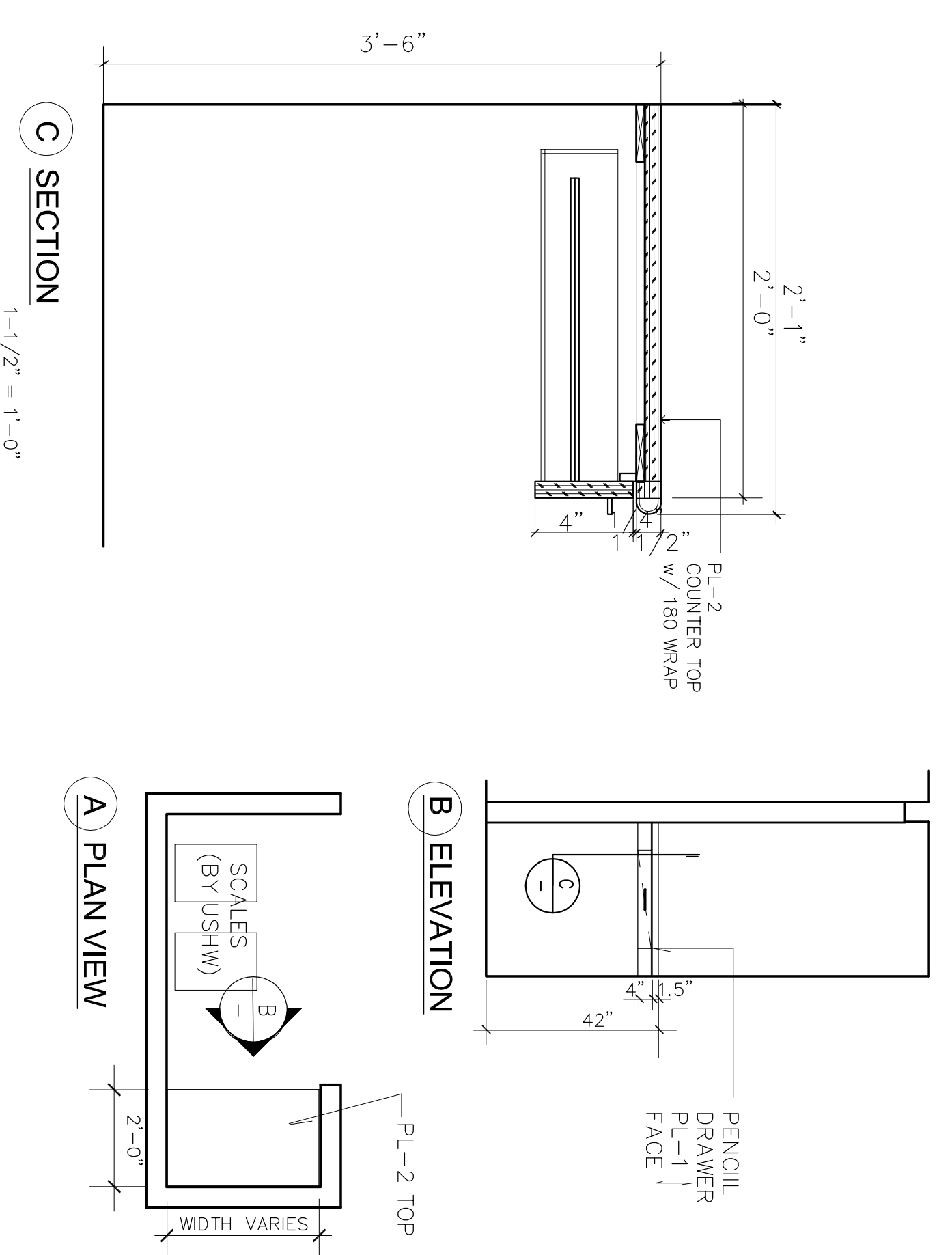

WEIGH STATION

SCALE: 3/8" = 1'-0"
REF. # -

1

U.S. HEALTHWORKS MILLWORK STANDARDS

ELEVATIONS & ENLARGED PLANS

PROJECT PRINCIPAL P. BENA
PROJECT MANAGER L. JOHNSON
DRAWN BY RJH
JOB NUMBER
DATE LAST UP-DATED 03.24.17
SCALE AS NOTED

M-4.0

MILLWORK LEGEND:

Code	Material	Finish	Application
PL-1	PLASTIC LAMINATE	WILSONART # 7942K-97 COCABALA - MATTE FINISH	VERTICAL SURFACES
PL-2	PLASTIC LAMINATE	WILSONART #1863K-55 BANBROOK GREY	COUNTER TOPS
SS-1	SOLID SURFACE	SILESTONE #SS-00020 ALPINE WHITE	RECEPTION COUNTERS
M-1	MELAMINE	WHITE	CABINET INTERIORS

Millwork Materials Legend

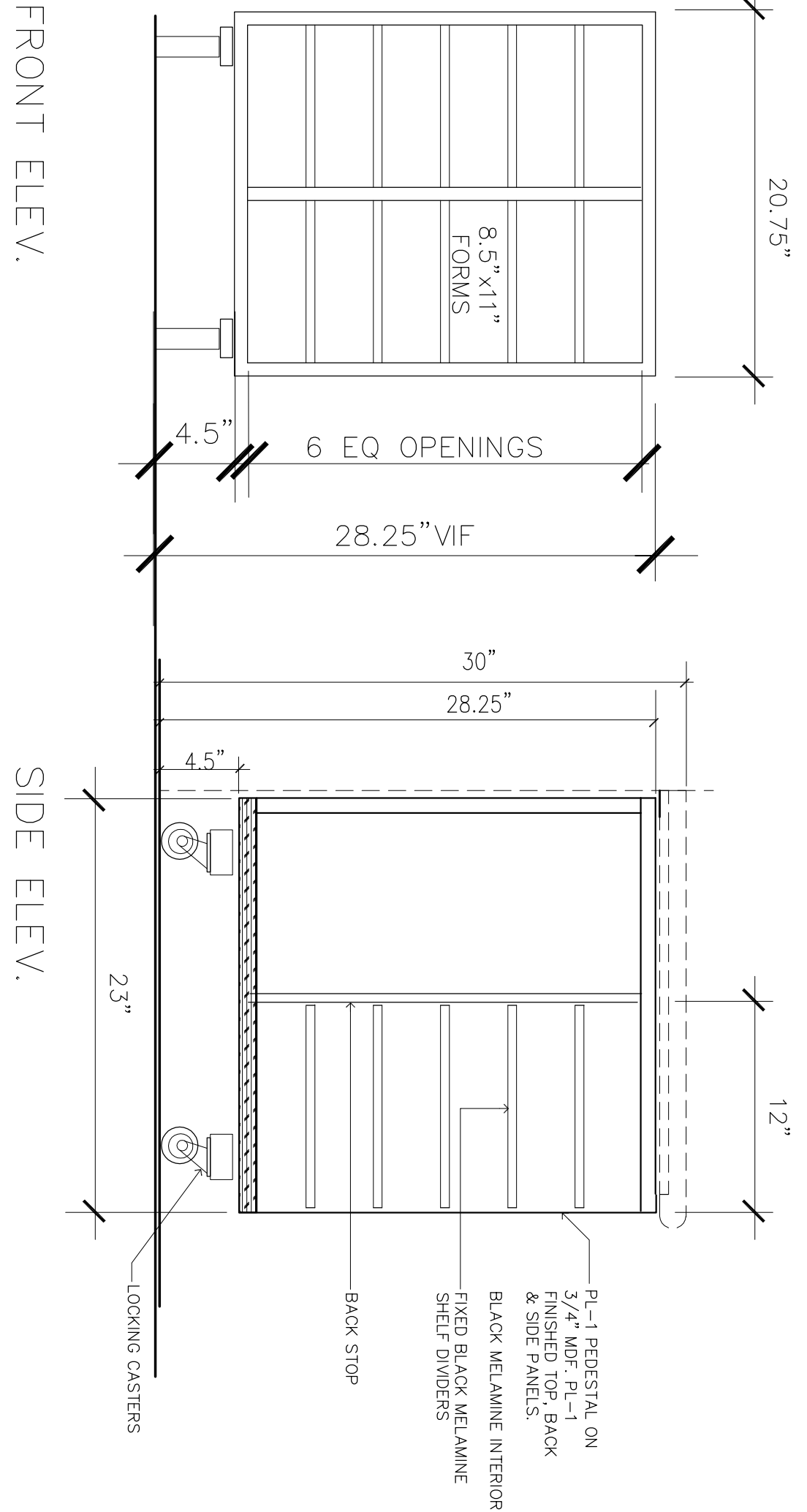

Mobile Form Pedestal

SCALE: 1 1/2" = 1'-0"
REF. #:

2 Box / 1 File Mobile Pedestal

SCALE: 1 1/2" = 1'-0"
REF. #:

2 Box / 2 File Pedestal

SCALE: 1 1/2" = 1'-0"
REF. #:

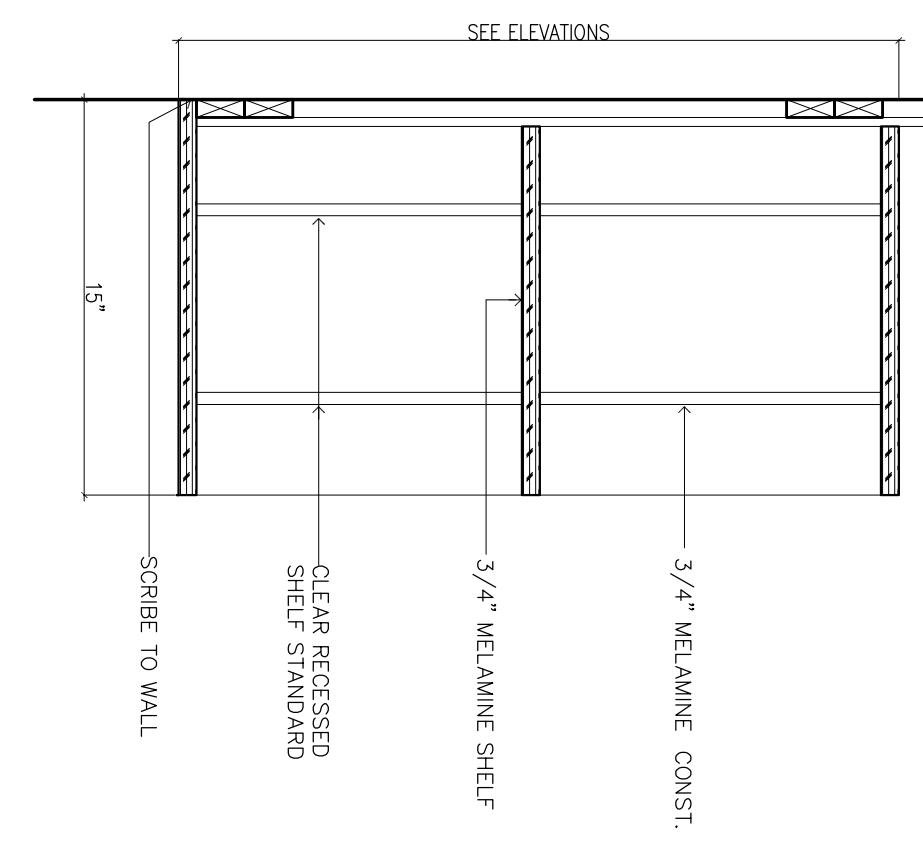
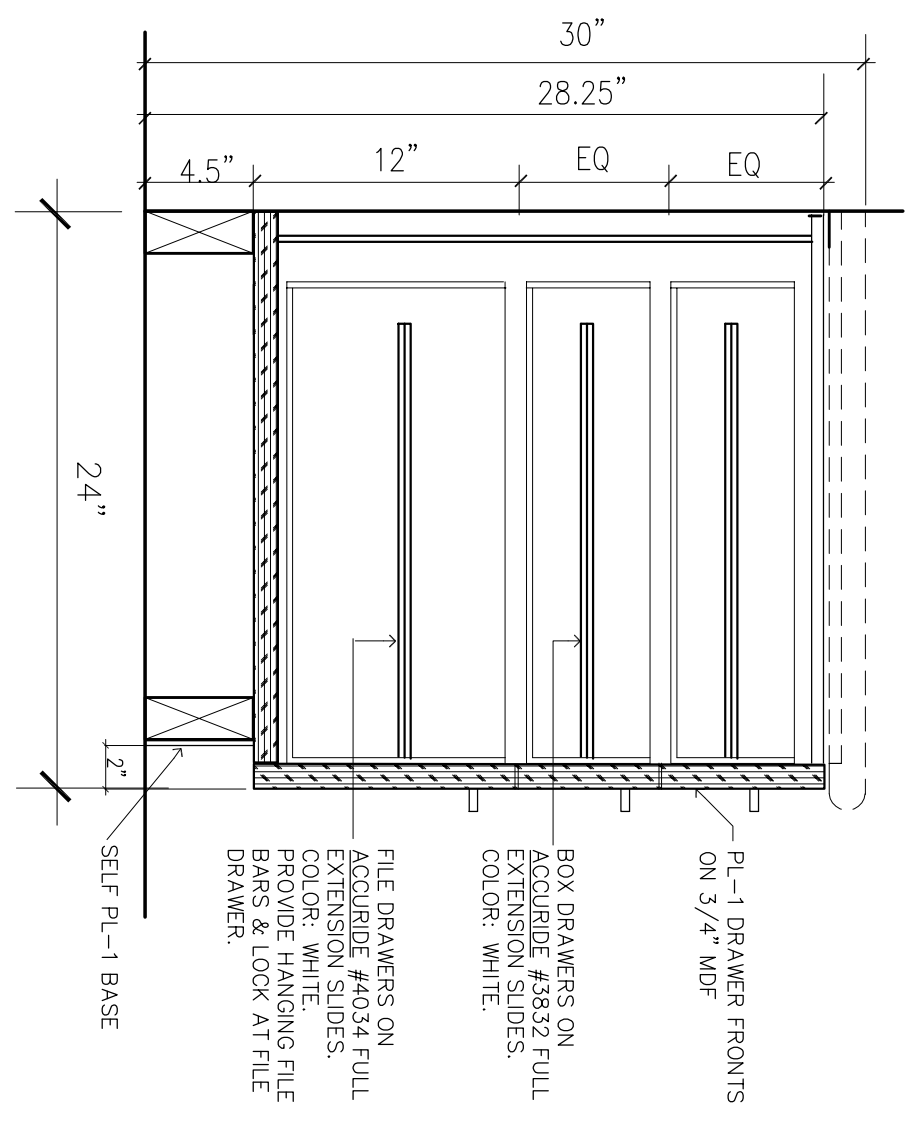
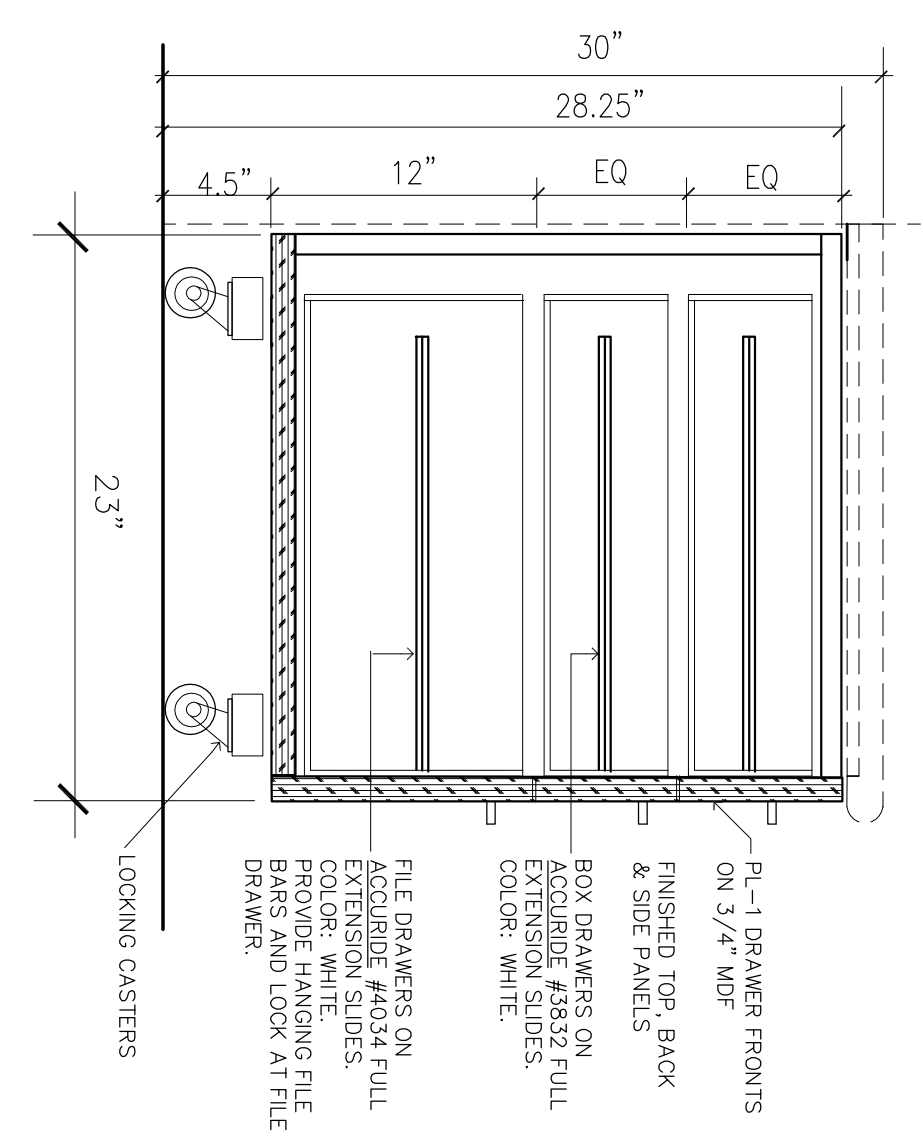

Upper Cabinet w/o Door

SCALE: 1 1/2" = 1'-0"
REF. #:

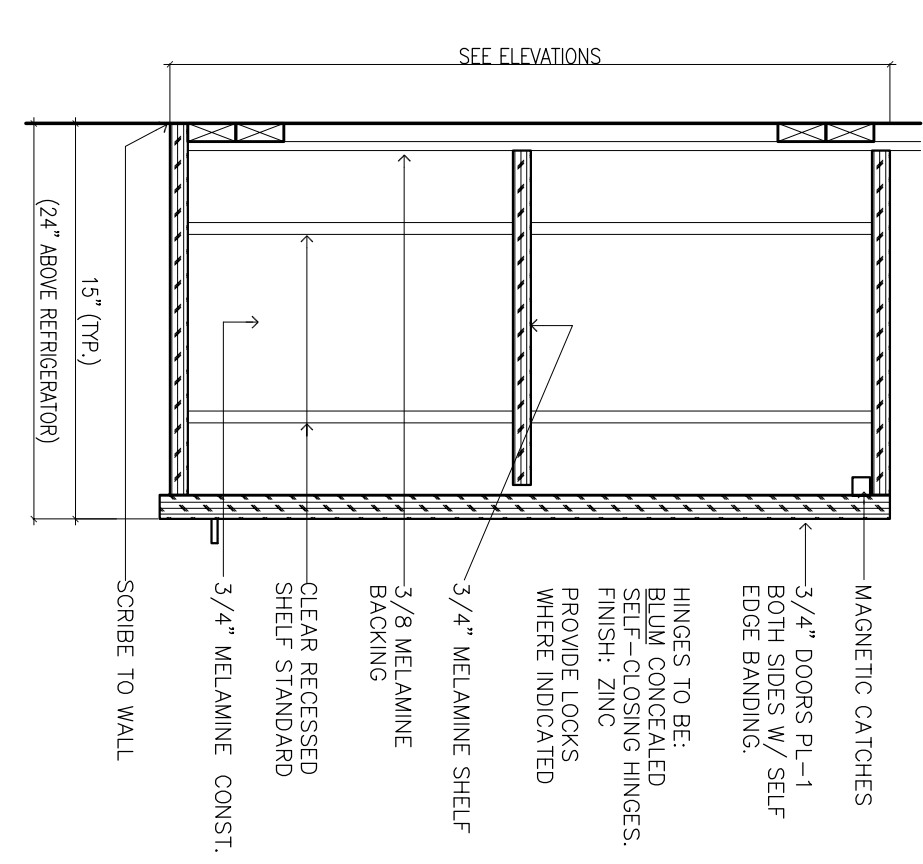

Upper Cabinet w/ Door

SCALE: 1 1/2" = 1'-0"
REF. #:

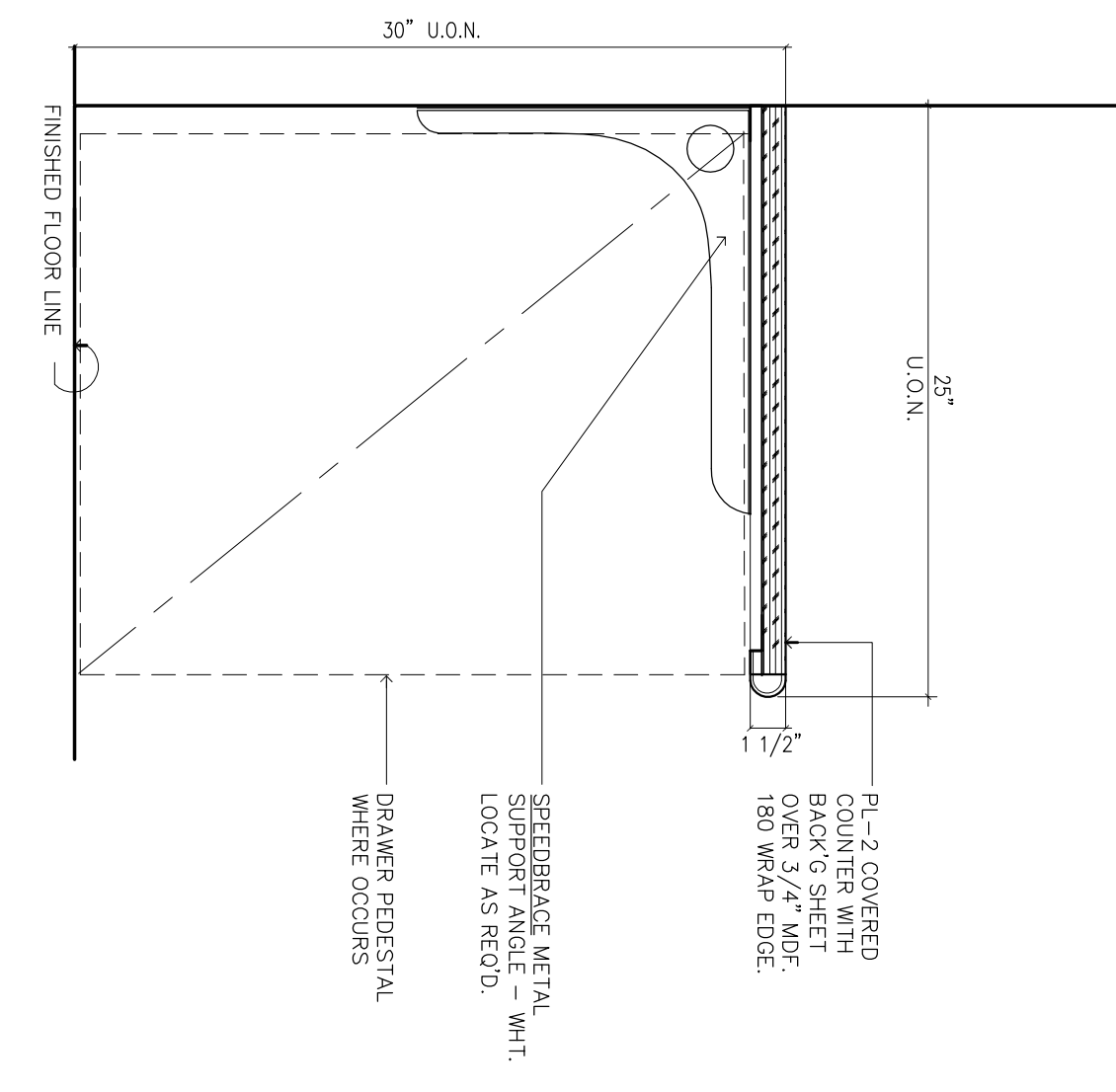

Work Counter - 30" H

SCALE: 1 1/2" = 1'-0"
REF. #:

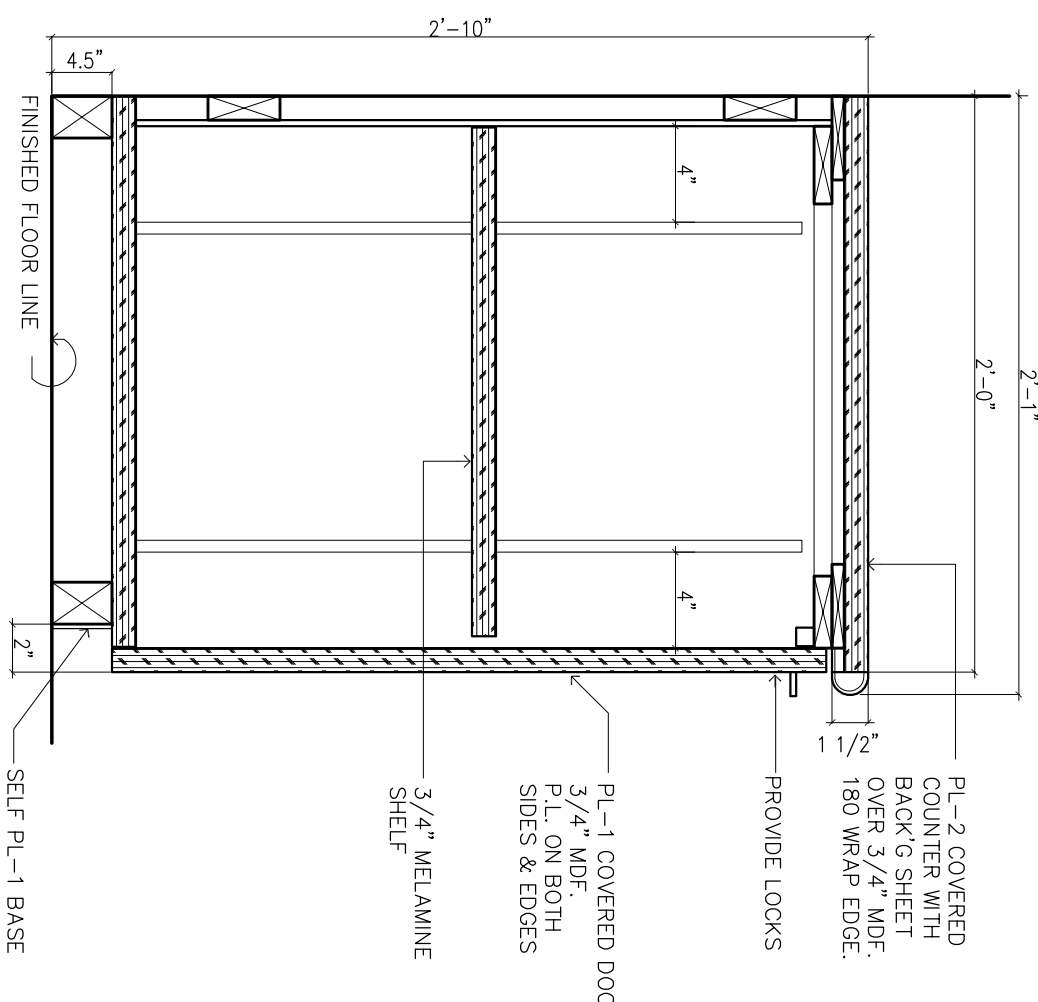

Base Cabinet w/ Adj. Shelf

SCALE: 1 1/2" = 1'-0"
REF. #:

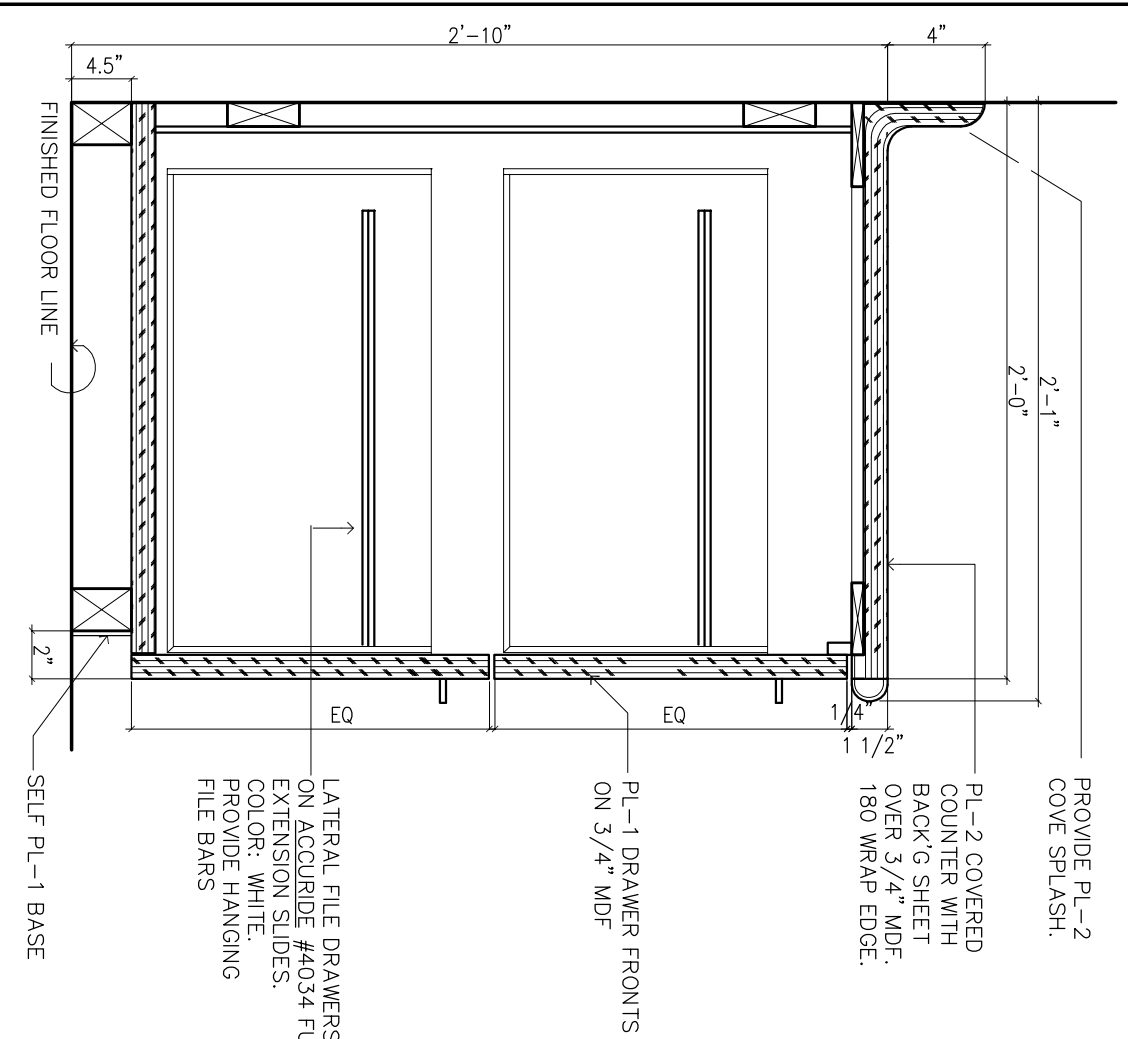

Base Cab. w/ Lateral Files

SCALE: 1 1/2" = 1'-0"
REF. #:

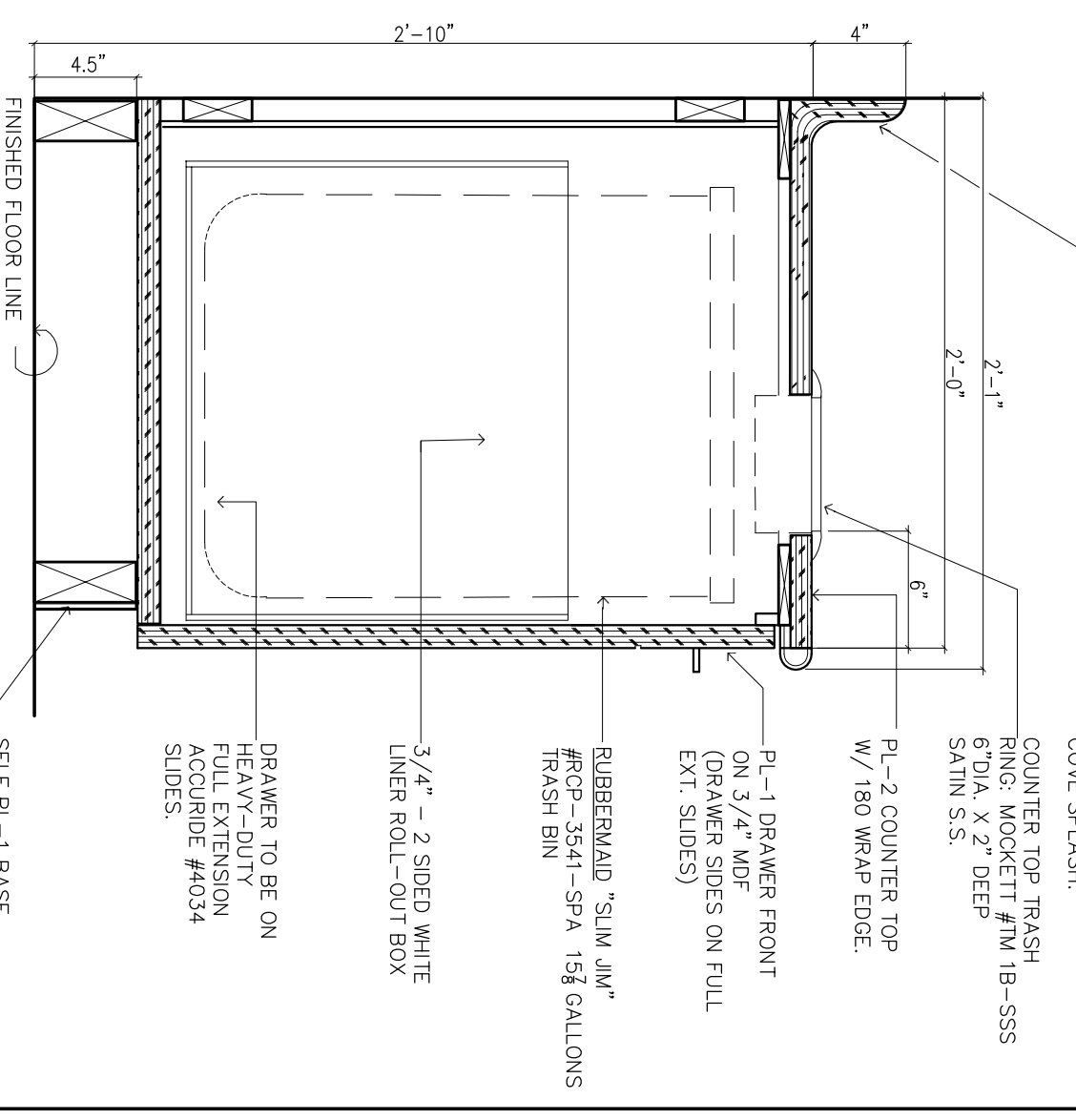

Base Cabinet w/ Trash Ring

SCALE: 1 1/2" = 1'-0"
REF. #:

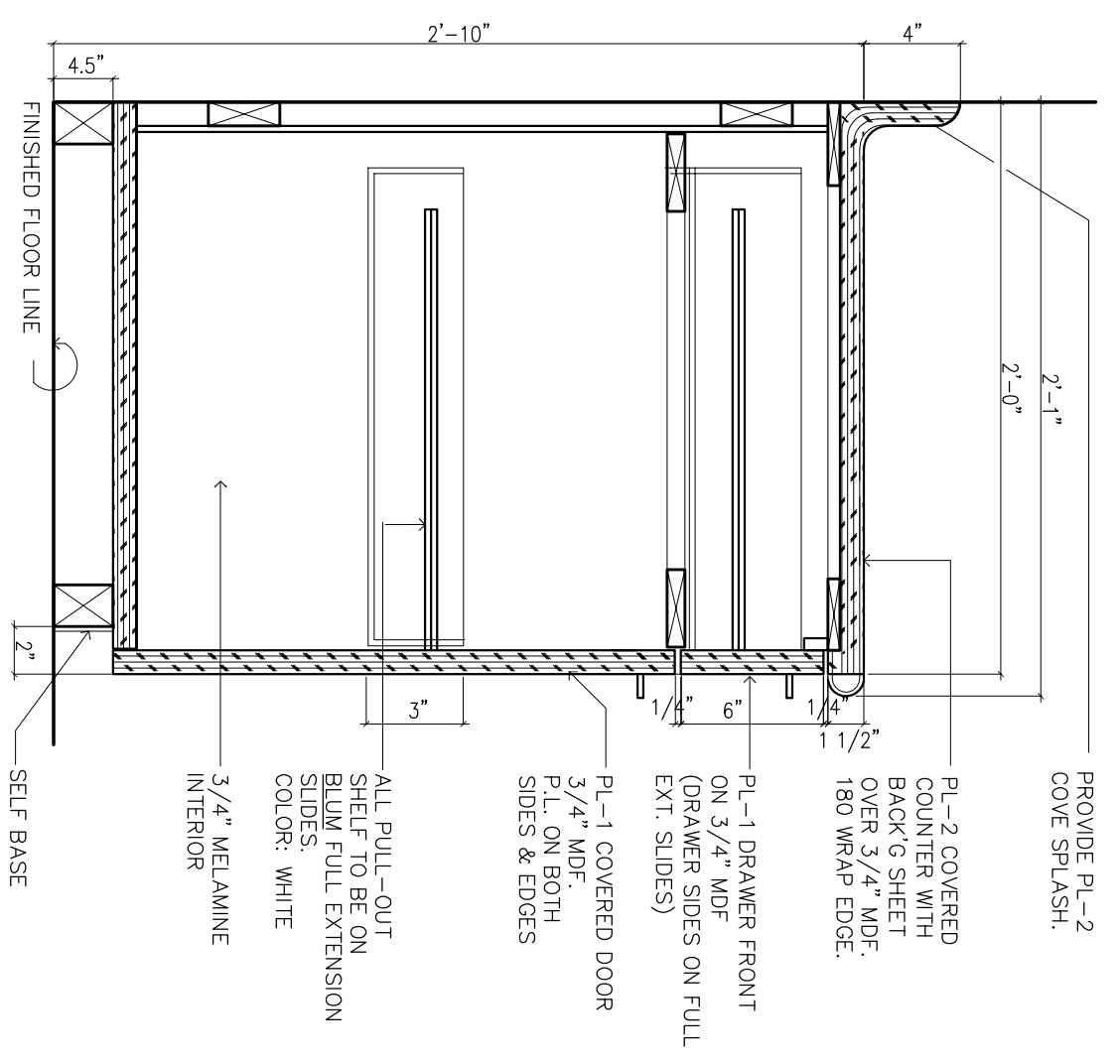

Base Cabinet w/ Pull-Out Shelf

SCALE: 1 1/2" = 1'-0"
REF. #:

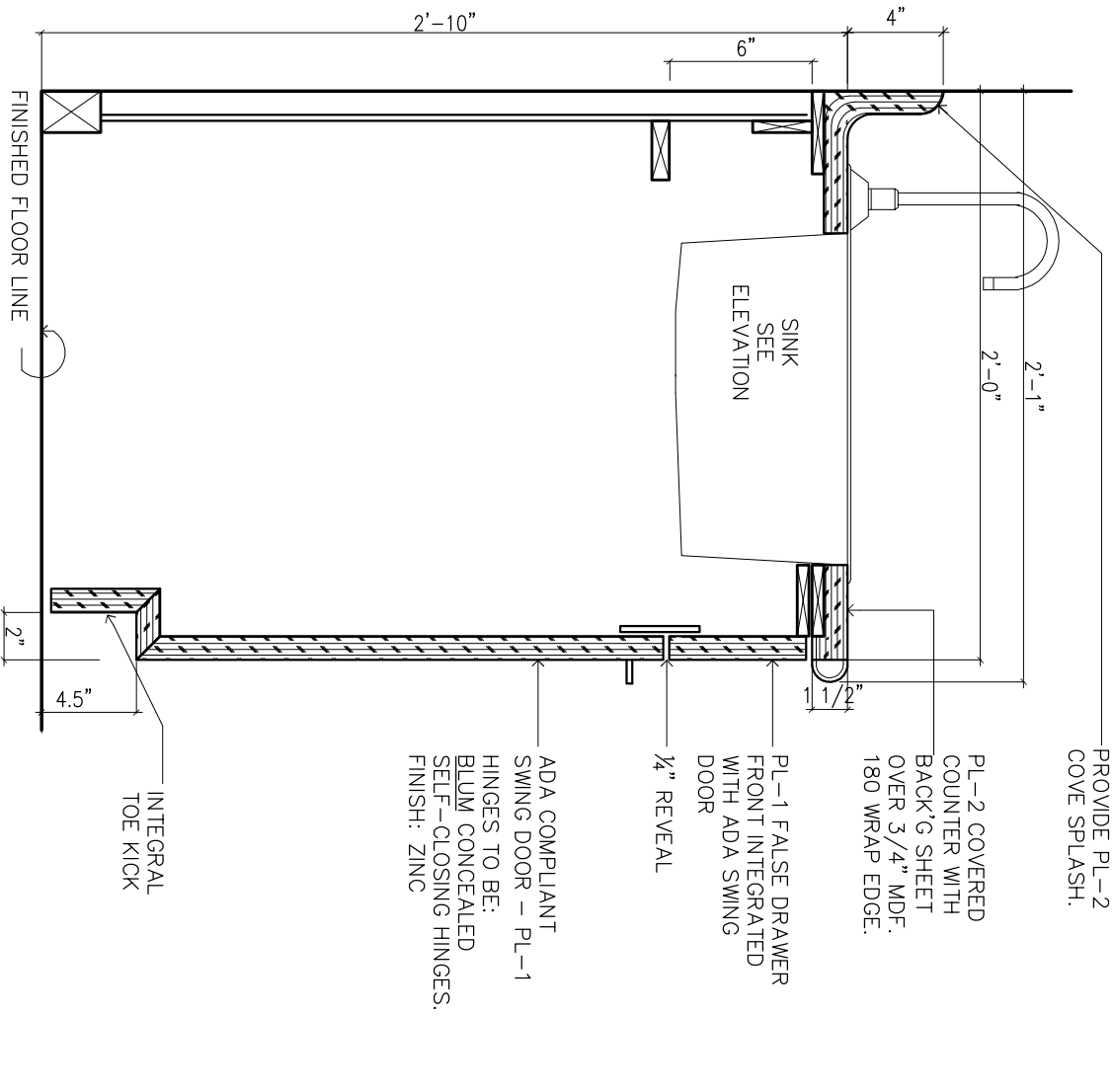

Base Cabinet w/ Hand Sink

SCALE: 1 1/2" = 1'-0"
REF. #:

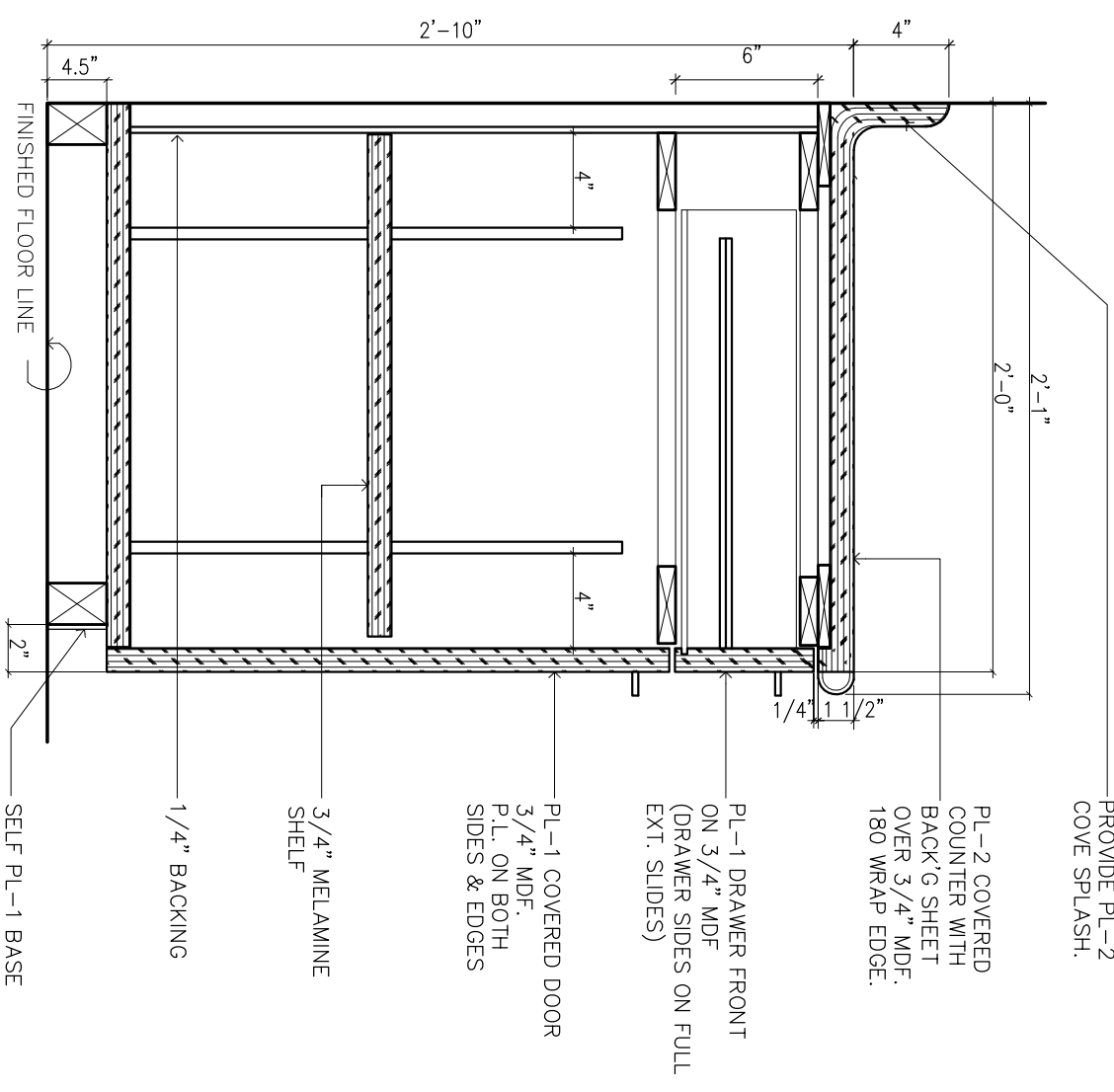

Base Cabinet With Doors And Drawer

SCALE: 1 1/2" = 1'-0"
REF. #:

DISCLAIMER NOTICE: THIS DRAWING IS THE PROPERTY OF BENA DESIGN PARTNERSHIP INC AND IS NOT TO BE USED OR REPRODUCED FOR ANY PURPOSE WITHOUT THE WRITTEN CONSENT OF BENA DESIGN PARTNERSHIP INC.

PROJECT
U.S. HEALTHWORKS
MILLWORK STANDARDS

MILLWORK DETAILS

PROJECT PRINCIPAL: P. BENA
PROJECT MANAGER: L. JOHNSON
DRAWN BY: RJH
JOB NUMBER:
DATE: LAST UP-DATED 03.24.17
SCALE: M-5.0
SHEET TITLE:
DATE: